Certificate of Analysis

WWL70

Cat. No.:	HY-100337
CAS No.:	947669-91-2
Batch No.:	41731
Chemical Name:	Carbamic acid, N-methyl-N-[[3-(4-pyridinyl)phenyl]methyl]-, 4'-(aminocarbonyl)[1,1'-biphenyl]-4-yl ester

PHYSICAL AND CHEMICAL PROPERTIES

Molecular Formula:	$C_{27}H_{23}N_3O_3$		
Molecular Weight:	**437.49**		
Storage:	Powder	-20°C	3 years
		4°C	2 years
	In solvent	-80°C	2 years
		-20°C	1 year

Chemical Structure:

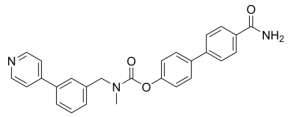

ANALYTICAL DATA

Appearance:	White to off-white (Solid)
LCMS:	Consistent with structure
Purity (LCMS):	**99.80%**
Conclusion:	The product has been tested and complies with the given specifications.

Caution: Product has not been fully validated for medical applications. For research use only.

Tel: 609-228-6898 Fax: 609-228-5909 E-mail: tech@MedChemExpress.com

Address: 1 Deer Park Dr, Suite Q, Monmouth Junction, NJ 08852, USA