Certificate of Analysis

Imoxiterol

Cat. No.:	HY-101585
CAS No.:	88578-07-8
Batch No.:	26440
Chemical Name:	Benzenemethanol, α-[[[3-(1H-benzimidazol-1-yl)-1-methylpropyl]amino]methyl]-4-hydroxy-3-methoxy-

PHYSICAL AND CHEMICAL PROPERTIES

Molecular Formula:	$C_{20}H_{25}N_3O_3$		
Molecular Weight:	355.43		
Storage:	Powder	-20°C	3 years
		4°C	2 years
	In solvent	-80°C	6 months
		-20°C	1 month

Chemical Structure:

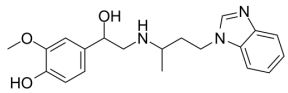

ANALYTICAL DATA

Appearance:	Light brown to brown (Solid)
Purity:	≥98.0%
Conclusion:	The product has been tested and complies with the given specifications.

Caution: Product has not been fully validated for medical applications. For research use only.

Tel: 609-228-6898 Fax: 609-228-5909 E-mail: tech@MedChemExpress.com
Address: 1 Deer Park Dr, Suite Q, Monmouth Junction, NJ 08852, USA