Certificate of Analysis

CP671305

Cat. No.:	HY-101803
CAS No.:	445295-04-5
Batch No.:	30078
Chemical Name:	Propanoic acid, 2-[4-[[[[2-(1,3-benzodioxol-5-yloxy)-3-pyridinyl]carbonyl]amino]methyl]-3-fluorophenoxy]-, (2R)-

PHYSICAL AND CHEMICAL PROPERTIES

Molecular Formula:	$C_{23}H_{19}FN_2O_7$		
Molecular Weight:	**454.40**		
Storage:	Powder	-20°C	3 years
		4°C	2 years
	In solvent	-80°C	2 years
		-20°C	1 year

Chemical Structure:

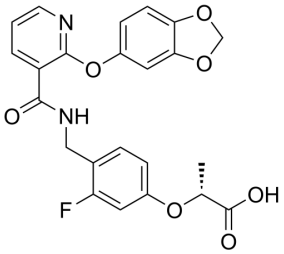

ANALYTICAL DATA

Appearance:	White to off-white (Solid)
^{1}H NMR Spectrum:	Consistent with structure
LCMS:	Consistent with structure
Purity (LCMS):	**99.95%**
Conclusion:	The product has been tested and complies with the given specifications.

Caution: Product has not been fully validated for medical applications. For research use only.

Tel: 609-228-6898 Fax: 609-228-5909 E-mail: tech@MedChemExpress.com
Address: 1 Deer Park Dr, Suite Q, Monmouth Junction, NJ 08852, USA