Certificate of Analysis

Ciforadenant

Cat. No.:	HY-101978
CAS No.:	1202402-40-1
Batch No.:	28304
Chemical Name:	3H-1,2,3-Triazolo[4,5-d]pyrimidin-5-amine, 7-(5-methyl-2-furanyl)-3-[[6-[[[(3S)-tetrahydro-3-furanyl]oxy]methyl]-2-pyridinyl]methyl]-

PHYSICAL AND CHEMICAL PROPERTIES

Molecular Formula:	$C_{20}H_{21}N_7O_3$		
Molecular Weight:	**407.43**		
Storage:	Powder	-20°C	3 years
		4°C	2 years
	In solvent	-80°C	2 years
		-20°C	1 year

Chemical Structure:

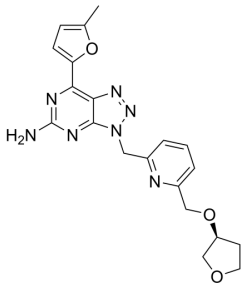

ANALYTICAL DATA

Appearance:	White to light yellow (Solid)
LCMS:	Consistent with structure
Purity (LCMS):	**99.85%**
Conclusion:	The product has been tested and complies with the given specifications.

Caution: Product has not been fully validated for medical applications. For research use only.

Tel: 609-228-6898 Fax: 609-228-5909 E-mail: tech@MedChemExpress.com

Address: 1 Deer Park Dr, Suite Q, Monmouth Junction, NJ 08852, USA