

=====  
Acq. Operator : Yang Qian(LCMS-02) Seq. Line : 42  
Acq. Instrument : HY-LCMS-02 Location : P1-C-07  
Injection Date : 11/13/2015 3:01:06 PM Inj : 1  
Inj Volume : 3.000 µl  
Acq. Method : D:\AGLIENT 1260\DATA\20151113\20151113 2015-11-13 11-32-16\100-1000MS+3MIN-  
1.5\_(0.02%FA)-BD.M  
Last changed : 11/13/2015 11:32:16 AM by Yang Qian(LCMS-02)  
Analysis Method : D:\AGLIENT 1260\DATA\20151110\20151110 2015-11-10 11-24-47\100-1000MS+3MIN-  
1.5\_(0.02%FA)-BD.M (Sequence Method)  
Last changed : 11/13/2015 3:14:48 PM by Yang Qian(LCMS-02)  
(modified after loading)  
Method Info : Postive,MS:100-1000,Column ID:A-RP-132,40°C  
Catalog No : HY-10231 Batch#18561  
A-RP-134

Additional Info : Peak(s) manually integrated

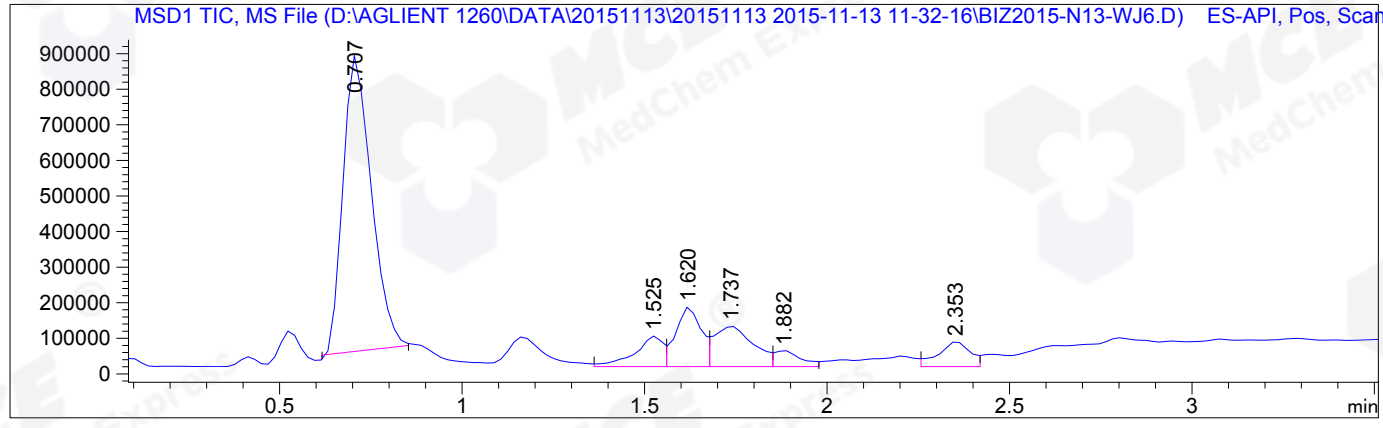

MS Signal: MSD1 TIC, MS File, ES-API, Pos, Scan, Frag: 50  
Spectra averaged over upper half of peaks.  
Noise Cutoff: 1000 counts.  
Reportable Ion Abundance: > 10%.

Retention Time (MS)	MS Area	Mol. Weight or Ion
0.707	4470255	323.10 I
		321.10 I
		162.10 I
		161.10 I
1.525	462781	443.00 I
		441.00 I
		439.00 I
		437.15 I
		365.10 I
		309.20 I
		243.10 I
		223.00 I
		222.00 I
		221.00 I
		220.00 I
		184.10 I
		183.10 I
		123.05 I
		122.10 I
		110.05 I
		102.20 I
1.620	805483	409.00 I
		407.00 I
		405.00 I
		373.90 I
		355.95 I
		353.95 I
		353.00 I
		351.90 I
		351.00 I
		349.90 I
		205.00 I
		204.00 I
		203.05 I
184.10 I		
1.737	831238	792.60 I
		701.55 I
		679.50 I
		566.40 I
		509.90 I
		453.35 I
		407.00 I
		405.00 I
		396.90 I
		340.30 I
		329.00 I
		327.00 I
		314.95 I
		314.05 I
		313.05 I
		312.10 I
311.00 I		
305.10 I		
283.85 I		
254.20 I		
184.10 I		

102.20 I  
1.882 221108 426.90 I  
424.95 I  
423.05 I  
421.10 I  
343.05 I  
341.05 I  
339.10 I  
184.10 I  
171.10 I  
170.00 I  
102.20 I

2.353 417975 311.05 I  
310.00 I  
309.00 I  
308.00 I  
307.00 I  
297.10 I  
184.10 I  
102.20 I

