Certificate of Analysis

Vorasidenib

Cat. No.:	HY-104042
CAS No.:	1644545-52-7
Batch No.:	27125
Chemical Name:	1,3,5-Triazine-2,4-diamine, 6-(6-chloro-2-pyridinyl)-N2,N4-bis[(1R)-2,2,2-trifluoro-1-methylethyl] -

PHYSICAL AND CHEMICAL PROPERTIES

Molecular Formula:	$C_{14}H_{13}ClF_6N_6$		
Molecular Weight:	**414.74**		
Storage:	Powder	-20°C	3 years
		4°C	2 years
	In solvent	-80°C	1 years
		-20°C	6 months

Chemical Structure:

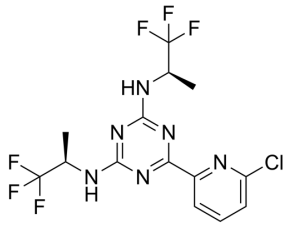

ANALYTICAL DATA

Appearance:	White to off-white (Solid)
LCMS:	Consistent with structure
Purity (LCMS):	**99.47%**
Conclusion:	The product has been tested and complies with the given specifications.

Caution: Product has not been fully validated for medical applications. For research use only.

Tel: 609-228-6898 Fax: 609-228-5909 E-mail: tech@MedChemExpress.com

Address: 1 Deer Park Dr, Suite Q, Monmouth Junction, NJ 08852, USA