Certificate of Analysis

A-803467

Cat. No.:	HY-11079
CAS No.:	944261-79-4
Batch No.:	60692
Chemical Name:	2-Furancarboxamide, 5-(4-chlorophenyl)-N-(3,5-dimethoxyphenyl)-

PHYSICAL AND CHEMICAL PROPERTIES

Molecular Formula:	$C_{19}H_{16}ClNO_4$		
Molecular Weight:	**357.79**		
Storage:	Powder	-20°C	3 years
		4°C	2 years
	In solvent	-80°C	2 years
		-20°C	1 year

Chemical Structure:

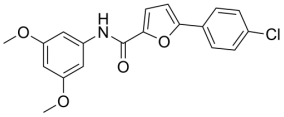

ANALYTICAL DATA

Appearance:	White to off-white (Solid)
LCMS:	Consistent with structure
Purity (LCMS):	**99.09%**
Conclusion:	The product has been tested and complies with the given specifications.

Caution: Product has not been fully validated for medical applications. For research use only.

Tel: 609-228-6898 Fax: 609-228-5909 E-mail: tech@MedChemExpress.com

Address: 1 Deer Park Dr, Suite Q, Monmouth Junction, NJ 08852, USA