

Prostaglandin A2

Cat. No.: HY-113041
Batch No.: 404943
CAS No.: 13345-50-1
Molecular Formula: C₂₀H₃₀O₄

ANALYTICAL DATA

Theoretical: C(71.82%), H(9.04%), N(-)
Result: C(70.10%), H(9.30%), N(-)

Chemical Structure:

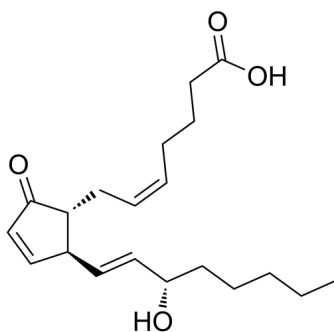

Caution: Product has not been fully validated for medical applications. For research use only.

Tel: 609-228-6898

Fax: 609-228-5909

E-mail: tech@MedChemExpress.com

Address: 1 Deer Park Dr, Suite Q, Monmouth Junction, NJ 08852, USA