Certificate of Analysis

3-Methoxy-4-hydroxyphenylglycol

Cat. No.:	HY-113323
CAS No.:	534-82-7
Batch No.:	311287
Chemical Name:	1,2-Ethanediol,1-(4-hydroxy-3-methoxyphenyl)-

PHYSICAL AND CHEMICAL PROPERTIES

Molecular Formula:	$C_9H_{12}O_4$		
Molecular Weight:	**184.19**		
Storage:	Powder	-20°C	3 years
		4°C	2 years
	In solvent	-80°C	6 months
		-20°C	1 month

Chemical Structure:

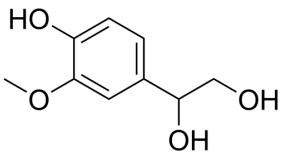

ANALYTICAL DATA

Appearance:	White to off-white (Solid)
LCMS:	Consistent with structure
Purity (LCMS):	**98.07%**
Conclusion:	The product has been tested and complies with the given specifications.

Caution: Product has not been fully validated for medical applications. For research use only.

Tel: 609-228-6898 Fax: 609-228-5909 E-mail: tech@MedChemExpress.com
Address: 1 Deer Park Dr, Suite Q, Monmouth Junction, NJ 08852, USA