Certificate of Analysis

Ozanimod

Cat. No.:	HY-12288
CAS No.:	1306760-87-1
Batch No.:	409815
Chemical Name:	Benzonitrile, 5-[3-[(1S)-2,3-dihydro-1-[(2-hydroxyethyl)amino]-1H-inden-4-yl]-1,2,4-oxadiazol-5-yl]-2-(1-methylethoxy)-

PHYSICAL AND CHEMICAL PROPERTIES

Molecular Formula:	$C_{23}H_{24}N_4O_3$		
Molecular Weight:	**404.46**		
Storage:	Powder	-20°C	3 years
		4°C	2 years
	In solvent	-80°C	1 year
		-20°C	6 months

Chemical Structure:

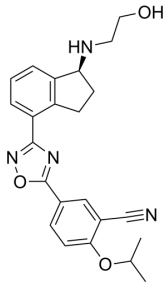

ANALYTICAL DATA

Appearance:	White to off-white (Solid)
^{1}H NMR Spectrum:	Consistent with structure
LCMS:	Consistent with structure
Purity (LCMS):	**99.88%**
Conclusion:	The product has been tested and complies with the given specifications.

Caution: Product has not been fully validated for medical applications. For research use only.

Tel: 609-228-6898 Fax: 609-228-5909 E-mail: tech@MedChemExpress.com
Address: 1 Deer Park Dr, Suite Q, Monmouth Junction, NJ 08852, USA