Certificate of Analysis

AG-1478

Cat. No.:	HY-13524
CAS No.:	153436-53-4
Batch No.:	09675
Chemical Name:	4-Quinazolinamine, N-(3-chlorophenyl)-6,7-dimethoxy-

PHYSICAL AND CHEMICAL PROPERTIES

Molecular Formula:	$C_{16}H_{14}ClN_3O_2$		
Molecular Weight:	**315.75**		
Storage:	Powder	-20°C	3 years
		4°C	2 years
	In solvent	-80°C	2 years
		-20°C	1 year

Chemical Structure:

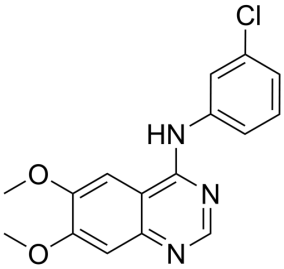

ANALYTICAL DATA

Appearance:	White to off-white (Solid)
LCMS:	Consistent with structure
Purity (LCMS):	**99.22%**
Conclusion:	The product has been tested and complies with the given specifications.

Caution: Product has not been fully validated for medical applications. For research use only.

Tel: 609-228-6898 Fax: 609-228-5909 E-mail: tech@MedChemExpress.com

Address: 1 Deer Park Dr, Suite Q, Monmouth Junction, NJ 08852, USA