Certificate of Analysis

EBOV/MARV-IN-1

Cat. No.:	HY-137498
CAS No.:	2479465-67-1
Batch No.:	85746
Chemical Name:	Benzamide, N-[4-(4-methyl-1-piperidinyl)-3-(trifluoromethyl)phenyl]-4-(4-morpholinylmethyl)-

PHYSICAL AND CHEMICAL PROPERTIES

Molecular Formula:	$C_{25}H_{30}F_3N_3O_2$		
Molecular Weight:	**461.52**		
Storage:	Powder	-20°C	3 years
		4°C	2 years
	In solvent	-80°C	6 months
		-20°C	1 month

Chemical Structure:

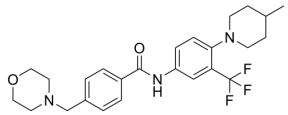

ANALYTICAL DATA

Appearance:	White to off-white (Solid)
LCMS:	Consistent with structure
Purity (LCMS):	**99.14%**
Conclusion:	The product has been tested and complies with the given specifications.

Caution: Product has not been fully validated for medical applications. For research use only.

Tel: 609-228-6898 Fax: 609-228-5909 E-mail: tech@MedChemExpress.com

Address: 1 Deer Park Dr, Suite Q, Monmouth Junction, NJ 08852, USA