Certificate of Analysis

NVP-TNKS656

Cat. No.:	HY-13990
CAS No.:	1419949-20-4
Batch No.:	397086
Chemical Name:	1-Piperidineacetamide, N-(cyclopropylmethyl)-4-(4-methoxybenzoyl)-N-[(3,5,7,8-tetrahydro-4-oxo-4H-pyrano[4,3-d]pyrimidin-2-yl)methyl]-

PHYSICAL AND CHEMICAL PROPERTIES

Molecular Formula:	$C_{27}H_{34}N_4O_5$		
Molecular Weight:	**494.58**		
Storage:	Powder	-20°C	3 years
		4°C	2 years
	In solvent	-80°C	2 years
		-20°C	1 year

Chemical Structure:

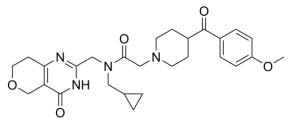

ANALYTICAL DATA

Appearance:	White to light yellow (Solid)
^{1}H NMR Spectrum:	Consistent with structure
LCMS:	Consistent with structure
Purity (HPLC):	**99.66%**
Conclusion:	The product has been tested and complies with the given specifications.

Caution: Product has not been fully validated for medical applications. For research use only.

Tel: 609-228-6898 Fax: 609-228-5909 E-mail: tech@MedChemExpress.com

Address: 1 Deer Park Dr, Suite Q, Monmouth Junction, NJ 08852, USA