Certificate of Analysis

4-(6-Methyl-1,2,4,5-tetrazin-3-yl)phenol

Cat. No.:	HY-141274
CAS No.:	58884-35-8
Batch No.:	148100
Chemical Name:	Phenol, 4-(6-methyl-1,2,4,5-tetrazin-3-yl)-

PHYSICAL AND CHEMICAL PROPERTIES

Molecular Formula:	$C_9H_8N_4O$		
Molecular Weight:	188.19		
Storage:	Powder	-20°C	3 years
		4°C	2 years
	In solvent	-80°C	6 months
		-20°C	1 month

Chemical Structure:

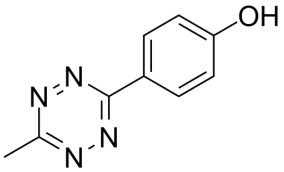

ANALYTICAL DATA

Appearance:	Pink to red (Solid)
^{1}H NMR Spectrum:	Consistent with structure
LCMS:	Consistent with structure
Purity (LCMS):	95.86%
Conclusion:	The product has been tested and complies with the given specifications.

Caution: Product has not been fully validated for medical applications. For research use only.

Tel: 609-228-6898 Fax: 609-228-5909 E-mail: tech@MedChemExpress.com
Address: 1 Deer Park Dr, Suite Q, Monmouth Junction, NJ 08852, USA