Certificate of Analysis

AM-5308

Cat. No.:	HY-144894
CAS No.:	2410796-89-1
Batch No.:	153116
Chemical Name:	Benzamide, 2-(6-azaspiro[2.5]oct-6-yl)-4-[[(2-hydroxyethyl)sulfonyl]amino]-N-[6-[(2R)-2-methyl-4-morpholinyl]-2-pyridinyl]-

PHYSICAL AND CHEMICAL PROPERTIES

Molecular Formula:	$C_{26}H_{35}N_5O_5S$		
Molecular Weight:	529.65		
Storage:	Powder	-20°C	3 years
		4°C	2 years
	In solvent	-80°C	6 months
		-20°C	1 month

Chemical Structure:

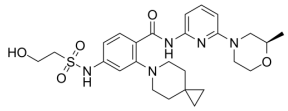

ANALYTICAL DATA

Appearance:	White to light yellow (Solid)
^{1}H NMR Spectrum:	Consistent with structure
LCMS:	Consistent with structure
Purity (HPLC):	99.26%
Conclusion:	The product has been tested and complies with the given specifications.

Caution: Product has not been fully validated for medical applications. For research use only.

Tel: 609-228-6898 Fax: 609-228-5909 E-mail: tech@MedChemExpress.com

Address: 1 Deer Park Dr, Suite Q, Monmouth Junction, NJ 08852, USA