Certificate of Analysis

Tecovirimat

Cat. No.:	HY-14805
CAS No.:	869572-92-9
Batch No.:	22544
Chemical Name:	Benzamide, N-[(3aR,4R,4aR,5aS,6S,6aS)-3,3a,4,4a,5,5a,6,6a-octahydro-1,3-dioxo-4,6-ethenocyclopropp[f]isoindol-2(1H)-yl]-4-(trifluoromethyl)-, rel-

PHYSICAL AND CHEMICAL PROPERTIES

Molecular Formula:	$C_{19}H_{15}F_3N_2O_3$		
Molecular Weight:	**376.33**		
Storage:	Powder	-20°C	3 years
		4°C	2 years
	In solvent	-80°C	6 months
		-20°C	1 month

Chemical Structure:

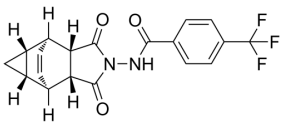

ANALYTICAL DATA

Appearance:	White to off-white (Solid)
LCMS:	Consistent with structure
Purity (LCMS):	**99.97%**
Conclusion:	The product has been tested and complies with the given specifications.

Caution: Product has not been fully validated for medical applications. For research use only.

Tel: 609-228-6898 Fax: 609-228-5909 E-mail: tech@MedChemExpress.com

Address: 1 Deer Park Dr, Suite Q, Monmouth Junction, NJ 08852, USA