Certificate of Analysis

M1069 (free base)

Cat. No.:	HY-148088A
CAS No.:	2459881-03-7
Batch No.:	386587
Chemical Name:	7-Oxa-2-azaspiro[4.5]decane-2-carboxamide, N-[7-(3,6-dihydro-2H-pyran-4-yl)-4-methoxythiazolo[4,5-c]pyridin-2-yl]-, (5S)-

PHYSICAL AND CHEMICAL PROPERTIES

Molecular Formula:	$C_{21}H_{26}N_4O_4S$		
Molecular Weight:	**430.52**		
Storage:	Powder	-20°C	3 years
		4°C	2 years
	In solvent	-80°C	6 months
		-20°C	1 month

Chemical Structure:

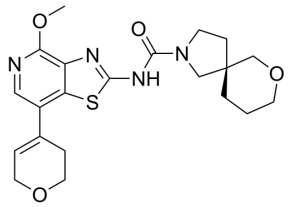

ANALYTICAL DATA

Appearance:	White to off-white (Solid)
^{1}H NMR Spectrum:	Consistent with structure
LCMS:	Consistent with structure
Purity (HPLC):	**98.92%**
Conclusion:	The product has been tested and complies with the given specifications.

Caution: Product has not been fully validated for medical applications. For research use only.

Tel: 609-228-6898 Fax: 609-228-5909 E-mail: tech@MedChemExpress.com

Address: 1 Deer Park Dr, Suite Q, Monmouth Junction, NJ 08852, USA