Certificate of Analysis

TKB245

Cat. No.:	HY-149606
CAS No.:	2892688-16-1
Batch No.:	331362
Chemical Name:	3-Azabicyclo[3.1.0]hexane-2-carboxamide, 3-[(2S)-3,3-dimethyl-1-oxo-2-[(2,2,2-trifluoroacetyl)amino]butyl]-N-[(1S)-2-(4-fluoro-2-benzothiazolyl)-2-oxo-1-[[(3S)-2-oxo-3-pyrrolidinyl]methyl]ethyl]-6,6-dimethyl-, (1R,2S,5S)-

PHYSICAL AND CHEMICAL PROPERTIES

Molecular Formula:	$C_{30}H_{35}F_4N_5O_5S$		
Molecular Weight:	**653.69**		
Storage:	Powder	-20°C	3 years
		4°C	2 years
	In solvent	-80°C	6 months
		-20°C	1 month

Chemical Structure:

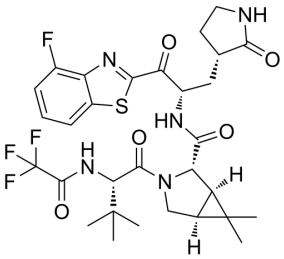

ANALYTICAL DATA

Appearance:	White to off-white (Solid)
^{1}H NMR Spectrum:	Consistent with structure
LCMS:	Consistent with structure
Purity (LCMS):	**98.98%**
Conclusion:	The product has been tested and complies with the given specifications.

Caution: Product has not been fully validated for medical applications. For research use only.

Tel: 609-228-6898 Fax: 609-228-5909 E-mail: tech@MedChemExpress.com

Address: 1 Deer Park Dr, Suite Q, Monmouth Junction, NJ 08852, USA