Certificate of Analysis

Mosnodenvir

Cat. No.:	HY-153810
CAS No.:	2043343-94-6
Batch No.:	323822
Chemical Name:	Ethanone, 2-(4-chloro-2-methoxyphenyl)-2-[[3-methoxy-5-(methylsulfonyl)phenyl]amino]-1-[5-(trifluoromethoxy)-1H-indol-3-yl]-, (+)-

PHYSICAL AND CHEMICAL PROPERTIES

Molecular Formula:	$C_{26}H_{22}ClF_3N_2O_6S$		
Molecular Weight:	**582.98**		
Storage:	Powder	-20°C	3 years
		4°C	2 years
	In solvent	-80°C	6 months
		-20°C	1 month

Chemical Structure:

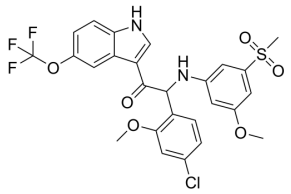

ANALYTICAL DATA

Appearance:	White to off-white (Solid)
^{1}H NMR Spectrum:	Consistent with structure
LCMS:	Consistent with structure
Purity (LCMS):	**99.94%**
Conclusion:	The product has been tested and complies with the given specifications.

Caution: Product has not been fully validated for medical applications. For research use only.

Tel: 609-228-6898 Fax: 609-228-5909 E-mail: tech@MedChemExpress.com

Address: 1 Deer Park Dr, Suite Q, Monmouth Junction, NJ 08852, USA