Certificate of Analysis

Androgen receptor-IN-6

Cat. No.:	HY-155478
CAS No.:	3016437-05-8
Batch No.:	413414
Chemical Name:	Benzamide, 3-(1-methyl-1H-indazol-5-yl)-4-(methylthio)-

PHYSICAL AND CHEMICAL PROPERTIES

Molecular Formula:	$C_{16}H_{15}N_3OS$		
Molecular Weight:	**297.37**		
Storage:	Powder	-20°C	3 years
		4°C	2 years
	In solvent	-80°C	6 months
		-20°C	1 month

Chemical Structure:

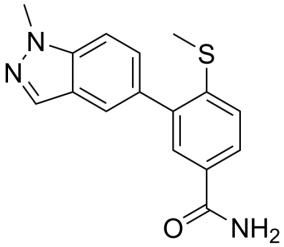

ANALYTICAL DATA

Appearance:	White to off-white (Solid)
^{1}H NMR Spectrum:	Consistent with structure
LCMS:	Consistent with structure
Purity (HPLC):	**98.26%**
Conclusion:	The product has been tested and complies with the given specifications.

Caution: Product has not been fully validated for medical applications. For research use only.

Tel: 609-228-6898 Fax: 609-228-5909 E-mail: tech@MedChemExpress.com

Address: 1 Deer Park Dr, Suite Q, Monmouth Junction, NJ 08852, USA