Certificate of Analysis

Verdinexor

Cat. No.:	HY-15970
CAS No.:	1392136-43-4
Batch No.:	14031
Chemical Name:	2-Propenoic acid, 3-[3-[3,5-bis(trifluoromethyl)phenyl]-1H-1,2,4-triazol-1-yl]-, 2-(2-pyridinyl)hydrazide, (2Z)-

PHYSICAL AND CHEMICAL PROPERTIES

Molecular Formula:	$C_{18}H_{12}F_6N_6O$		
Molecular Weight:	**442.32**		
Storage:	Powder	-20°C	3 years
		4°C	2 years
	In solvent	-80°C	6 months
		-20°C	1 month

Chemical Structure:

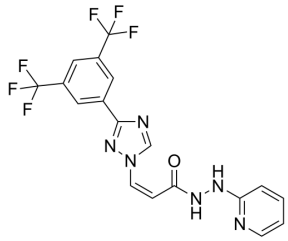

ANALYTICAL DATA

Appearance:	Light yellow to yellow (Solid)
LCMS:	Consistent with structure
Purity (LCMS):	**99.91%**
Conclusion:	The product has been tested and complies with the given specifications.

Caution: Product has not been fully validated for medical applications. For research use only.

Tel: 609-228-6898 Fax: 609-228-5909 E-mail: tech@MedChemExpress.com
Address: 1 Deer Park Dr, Suite Q, Monmouth Junction, NJ 08852, USA