PROTAC Chk1 degrader-1

Cat. No.:	HY-161108
CAS No.:	2597167-34-3
Molecular Formula:	$C_{43}H_{44}N_{14}O_9$
Molecular Weight:	900.9
Target:	Checkpoint Kinase (Chk); PROTACs
Pathway:	Cell Cycle/DNA Damage; PROTAC
Storage:	Please store the product under the recommended conditions in the Certificate of Analysis.

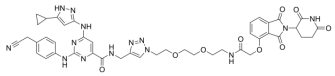

BIOLOGICAL ACTIVITY

Description	PROTAC Chk1 degrader-1 (Compound PROTAC-2) is a potent PROTAC-targeted degrader of Chk1 with a DC_{50} of 1.33 μM. PROTAC Chk1 degrader-1 can be used in cancer research[1].

REFERENCES

[1]. Chowdhury S R, et al. Development of a PROTAC Targeting Chk1[J]. bioRxiv, 2024: 2023.12. 30.573733.

Caution: Product has not been fully validated for medical applications. For research use only.

Tel: 609-228-6898 Fax: 609-228-5909 E-mail: tech@MedChemExpress.com

Address: 1 Deer Park Dr, Suite Q, Monmouth Junction, NJ 08852, USA