Certificate of Analysis

Zaurategrast

Cat. No.: HY-70073

CAS No.: 455264-31-0

Batch No.: 02767

Chemical Name: L-Phenylalanine, N-(2-bromo-3-oxospiro[3.5]non-1-en-1-yl)-4-(2,7-naphthyridin-1-ylamino)- (9CI)

PHYSICAL AND CHEMICAL PROPERTIES

Molecular Formula: $C_{26}H_{25}BrN_4O_3$

Molecular Weight: **521.41**

Storage:

Powder	-20°C	3 years
	4°C	2 years
In solvent	-80°C	2 years
	-20°C	1 year

Chemical Structure:

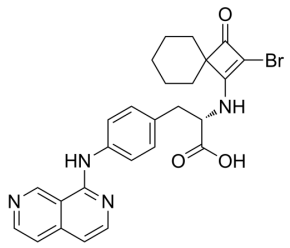

ANALYTICAL DATA

Appearance: Light yellow to yellow (Solid)

LCMS: Consistent with structure

Purity (LCMS): **98.07%**

Conclusion: The product has been tested and complies with the given specifications.

Caution: Product has not been fully validated for medical applications. For research use only.

Tel: 609-228-6898 Fax: 609-228-5909 E-mail: tech@MedChemExpress.com

Address: 1 Deer Park Dr, Suite Q, Monmouth Junction, NJ 08852, USA