Certificate of Analysis

Methyl N-methylanthranilate

Cat. No.:	HY-76705
CAS No.:	85-91-6
Batch No.:	118699
Chemical Name:	Benzoic acid, 2-(methylamino)-, methyl ester

PHYSICAL AND CHEMICAL PROPERTIES

Molecular Formula:	$C_9H_{11}NO_2$		
Molecular Weight:	**165.19**		
Storage:	Pure form	-20°C	3 years
		4°C	2 years
	In solvent	-80°C	6 months
		-20°C	1 month

Chemical Structure:

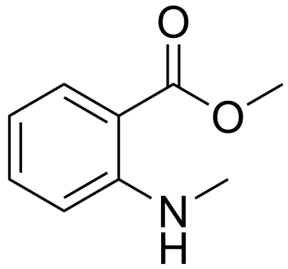

ANALYTICAL DATA

Appearance:	Colorless to light yellow (<17°C Solid,>19°C Liquid)
^{1}H NMR Spectrum:	Consistent with structure
LCMS:	Consistent with structure
Purity (GC):	**99.82%**
Water(KF):	0.05%
Conclusion:	The product has been tested and complies with the given specifications.

Caution: Product has not been fully validated for medical applications. For research use only.

Tel: 609-228-6898 Fax: 609-228-5909 E-mail: tech@MedChemExpress.com
Address: 1 Deer Park Dr, Suite Q, Monmouth Junction, NJ 08852, USA