Certificate of Analysis

Acrivastine

Cat. No.:	HY-B1510
CAS No.:	87848-99-5
Batch No.:	24466
Chemical Name:	2-Propenoic acid, 3-[6-[(1E)-1-(4-methylphenyl)-3-(1-pyrrolidinyl)-1-propen-1-yl]-2-pyridinyl]-, (2E)-

PHYSICAL AND CHEMICAL PROPERTIES

Molecular Formula:	$C_{22}H_{24}N_2O_2$		
Molecular Weight:	**348.44**		
Storage:	Powder	-20°C	3 years
		4°C	2 years
	In solvent	-80°C	2 years
		-20°C	1 year

Chemical Structure:

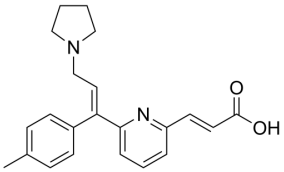

ANALYTICAL DATA

Appearance:	White to off-white (Solid)
LCMS:	Consistent with structure
Purity (LCMS):	**99.59%**
Conclusion:	The product has been tested and complies with the given specifications.

Caution: Product has not been fully validated for medical applications. For research use only.

Tel: 609-228-6898 Fax: 609-228-5909 E-mail: tech@MedChemExpress.com
Address: 1 Deer Park Dr, Suite Q, Monmouth Junction, NJ 08852, USA