Certificate of Analysis

Oridonin

Cat. No.:	HY-N0004
CAS No.:	28957-04-2
Batch No.:	38669
Chemical Name:	Kaur-16-en-15-one, 7,20-epoxy-1,6,7,14-tetrahydroxy-, (1α,6β,7α,14R)-

PHYSICAL AND CHEMICAL PROPERTIES

Molecular Formula:	$C_{20}H_{28}O_6$		
Molecular Weight:	**364.43**		
Storage:	Powder	-20°C	3 years
		4°C	2 years
	In solvent	-80°C	1 year
		-20°C	6 months

Chemical Structure:

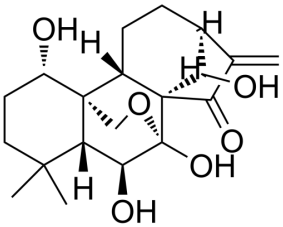

ANALYTICAL DATA

Appearance:	White to off-white (Solid)
LCMS:	Consistent with structure
Purity (LCMS):	**99.89%**
Conclusion:	The product has been tested and complies with the given specifications.

Caution: Product has not been fully validated for medical applications. For research use only.

Tel: 609-228-6898 Fax: 609-228-5909 E-mail: tech@MedChemExpress.com

Address: 1 Deer Park Dr, Suite Q, Monmouth Junction, NJ 08852, USA