Certificate of Analysis

4,6-Dichloronicotinic acid

Cat. No.:	HY-W002553
CAS No.:	73027-79-9
Batch No.:	111863
Chemical Name:	3-Pyridinecarboxylic acid, 4,6-dichloro-

PHYSICAL AND CHEMICAL PROPERTIES

Molecular Formula:	$C_6H_3Cl_2NO_2$		
Molecular Weight:	**192.00**		
Storage:	Powder	-20°C	3 years
		4°C	2 years
	In solvent	-80°C	6 months
		-20°C	1 month

Chemical Structure:

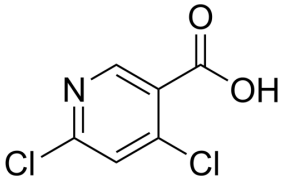

ANALYTICAL DATA

Appearance:	White to off-white (Solid)
^{1}H NMR Spectrum:	Consistent with structure
Purity (HPLC):	**99.91%**
Conclusion:	The product has been tested and complies with the given specifications.

Caution: Product has not been fully validated for medical applications. For research use only.

Tel: 609-228-6898 Fax: 609-228-5909 E-mail: tech@MedChemExpress.com
Address: 1 Deer Park Dr, Suite Q, Monmouth Junction, NJ 08852, USA