PGF2α 1,9-lactone

Cat. No.:	HY-W399193
CAS No.:	55314-48-2
Molecular Formula:	$C_{20}H_{32}O_4$
Molecular Weight:	336.47
Target:	Others
Pathway:	Others
Storage:	Please store the product under the recommended conditions in the Certificate of Analysis.

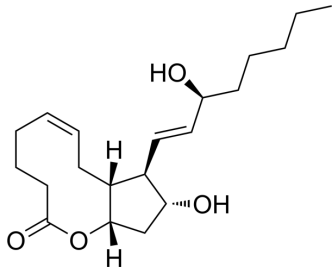

BIOLOGICAL ACTIVITY

Description	PGF2α 1,9-lactone (Prostaglandin F2α 1,9-lactone) is a prostaglandin lactone. PGF2α 1,9-lactone shows resistant to hydrolysis by plasma esterases[1].

REFERENCES

[1]. Bundy GL, et al. Synthesis and biological activity of prostaglandin lactones. J Med Chem. 1983 Aug;26(8):1089-99.

Caution: Product has not been fully validated for medical applications. For research use only.

Tel: 609-228-6898 Fax: 609-228-5909 E-mail: tech@MedChemExpress.com

Address: 1 Deer Park Dr, Suite Q, Monmouth Junction, NJ 08852, USA