Certificate of Analysis

KDM5A-IN-1

Cat. No.:	HY-100014
CAS No.:	1905481-36-8
Batch No.:	273886
Chemical Name:	Cyclopropanecarboxamide, N-[(3R)-1-[[5-(1-methylethyl)-1H-pyrazol-3-yl]carbonyl]-3-pyrrolidinyl]-

PHYSICAL AND CHEMICAL PROPERTIES

Molecular Formula:	$C_{15}H_{22}N_4O_2$		
Molecular Weight:	**290.36**		
Storage:	Powder	-20°C	3 years
		4°C	2 years
	In solvent	-80°C	2 years
		-20°C	1 year

Chemical Structure:

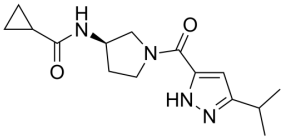

ANALYTICAL DATA

Appearance:	White to off-white (Solid)
^{1}H NMR Spectrum:	Consistent with structure
LCMS:	Consistent with structure
Purity (HPLC):	**99.80%**
Conclusion:	The product has been tested and complies with the given specifications.

Caution: Product has not been fully validated for medical applications. For research use only.

Tel: 609-228-6898 Fax: 609-228-5909 E-mail: tech@MedChemExpress.com

Address: 1 Deer Park Dr, Suite Q, Monmouth Junction, NJ 08852, USA