Certificate of Analysis

SNS-032

Cat. No.:	HY-10008
CAS No.:	345627-80-7
Batch No.:	00615
Chemical Name:	4-Piperidinecarboxamide, N-[5-[[[5-(1,1-dimethylethyl)-2-oxazolyl]methyl]thio]-2-thiazolyl]-

PHYSICAL AND CHEMICAL PROPERTIES

Molecular Formula:	$C_{17}H_{24}N_4O_2S_2$		
Molecular Weight:	**380.53**		
Storage:	Powder	-20°C	3 years
		4°C	2 years
	In solvent	-80°C	6 months
		-20°C	1 month

Chemical Structure:

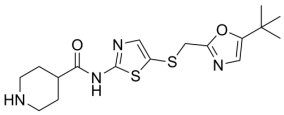

ANALYTICAL DATA

Appearance:	White to light yellow (Solid)
Purity (HPLC):	**98.50%**
Conclusion:	The product has been tested and complies with the given specifications.

Caution: Product has not been fully validated for medical applications. For research use only.

Tel: 609-228-6898 Fax: 609-228-5909 E-mail: tech@MedChemExpress.com

Address: 1 Deer Park Dr, Suite Q, Monmouth Junction, NJ 08852, USA