Certificate of Analysis

SCH 563705

Cat. No.:	HY-10011
CAS No.:	473728-58-4
Batch No.:	432279
Chemical Name:	Benzamide, 2-hydroxy-N,N-dimethyl-3-[[2-[[(1R)-1-[4-(1-methylethyl)-2-furanyl]propyl]amino]-3,4-dioxo-1-cyclobuten-1-yl]amino]-

PHYSICAL AND CHEMICAL PROPERTIES

Molecular Formula:	$C_{23}H_{27}N_3O_5$		
Molecular Weight:	**425.48**		
Storage:	Powder	-20°C	3 years
		4°C	2 years
	In solvent	-80°C	2 years
		-20°C	1 year

Chemical Structure:

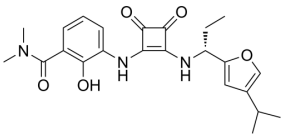

ANALYTICAL DATA

Appearance:	White to off-white (Solid)
^{1}H NMR Spectrum:	Consistent with structure
LCMS:	Consistent with structure
Purity (LCMS):	**99.29%**
Conclusion:	The product has been tested and complies with the given specifications.

Caution: Product has not been fully validated for medical applications. For research use only.

Tel: 609-228-6898 Fax: 609-228-5909 E-mail: tech@MedChemExpress.com

Address: 1 Deer Park Dr, Suite Q, Monmouth Junction, NJ 08852, USA