Certificate of Analysis

(S)-ML753286

Cat. No.:	HY-100390
CAS No.:	1699720-85-8
Batch No.:	36667
Chemical Name:	Pyrazino[1',2':1,6]pyrido[3,4-b]indole-1,4-dione, 2,3,6,7,12,12a-hexahydro-9-methoxy-3-methyl-6-(2-methylpropyl)-, (3S,6S,12aS)-

PHYSICAL AND CHEMICAL PROPERTIES

Molecular Formula:	$C_{20}H_{25}N_3O_3$		
Molecular Weight:	**355.43**		
Storage:	Powder	-20°C	3 years
		4°C	2 years
	In solvent	-80°C	2 years
		-20°C	1 year

Chemical Structure:

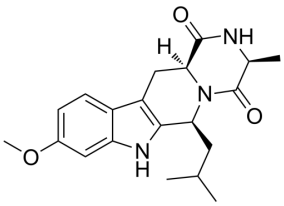

ANALYTICAL DATA

Appearance:	White to light yellow (Solid)
LCMS:	Consistent with structure
Purity (LCMS):	**99.39%**
Conclusion:	The product has been tested and complies with the given specifications.

Caution: Product has not been fully validated for medical applications. For research use only.

Tel: 609-228-6898 Fax: 609-228-5909 E-mail: tech@MedChemExpress.com
Address: 1 Deer Park Dr, Suite Q, Monmouth Junction, NJ 08852, USA