

File D:\CHEM32\1\DATA\BIZ\BIZ2016-805-WJ6.D Tgt Mass (EZ): 319.00  
 Injection Date : 5 Aug 16 2:09 pm +0800 Seq. Line : 0  
 Sample Name : BIZ2016-805-WJ6 Location : P1-E-03  
 Acq. Operator : KFF (LCMS-02) Inj : 1  
 Spec. Reported : MS Integration Inj Volume : 1 ul  
 Acq. Method : D:\Chem32\1\METHODS\1-POS-3MIN.M  
 Analysis Method : D:\CHEM32\1\METHODS\1-POS-3MIN-PROSRSS.M  
 Catalog No : HY-100403 Batch#21371 Easy-Access Method: '1-POS-3MIN' 319.00  
 Method Info : Column: A-RP-169

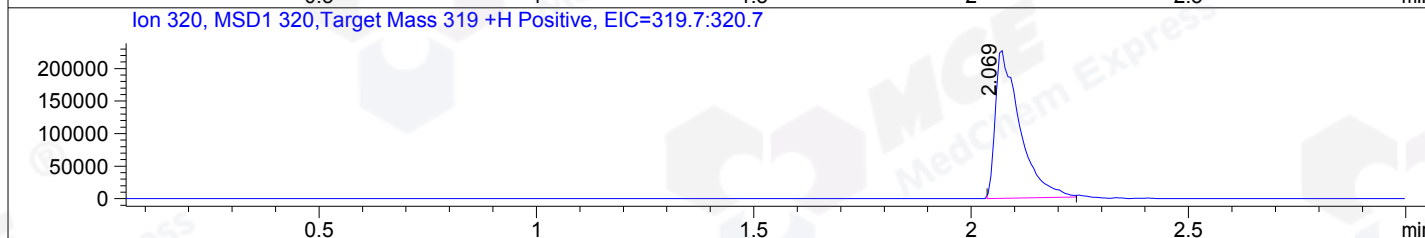
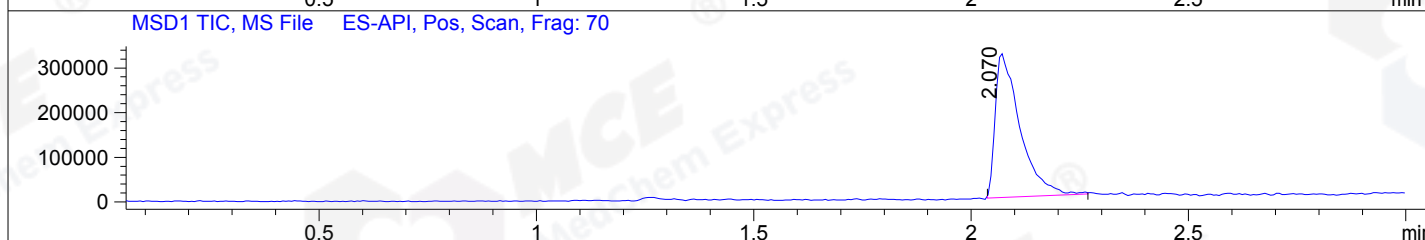
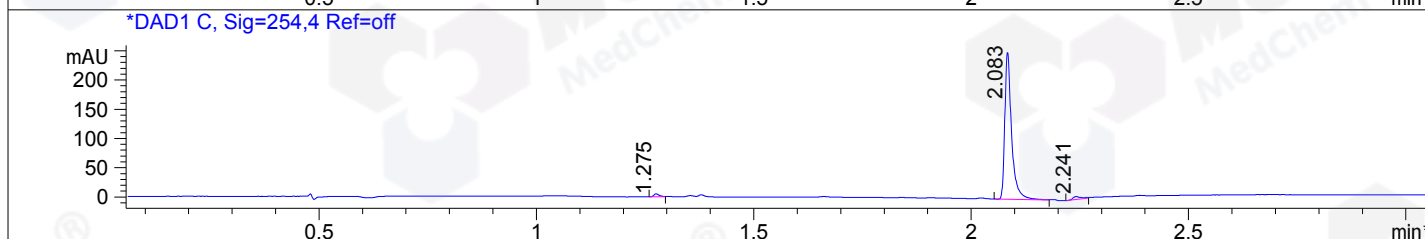
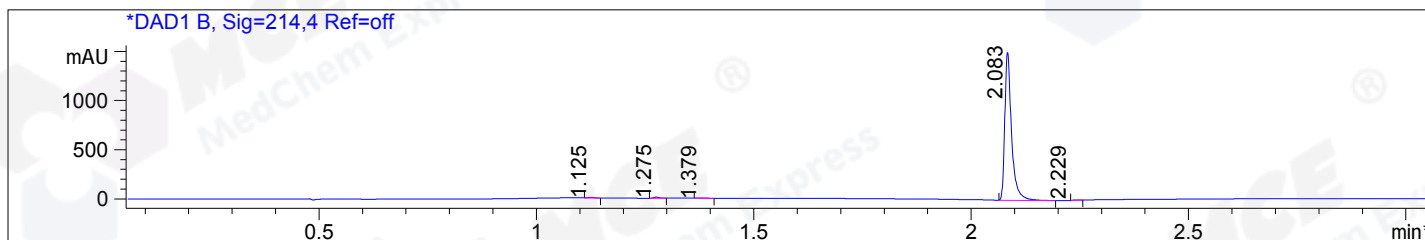

Integration Results for DAD1 B, Sig=214,4 Ref=off

| RetTim | Width | Area    | Height  | Area% | MS (+) |
|--------|-------|---------|---------|-------|--------|
| 1.12   | 0.01  | 6.34    | 6.71    | 0.38  | ND     |
| 1.27   | 0.01  | 9.50    | 11.06   | 0.58  | 350    |
| 1.38   | 0.02  | 2.10    | 2.15    | 0.13  | ND     |
| 2.08   | 0.02  | 1628.17 | 1505.17 | 98.58 | 320    |
| 2.23   | 0.02  | 5.44    | 1.32    | 0.33  | 320    |

Integration Results for DAD1 C, Sig=254,4 Ref=off

| RetTim | Width | Area   | Height | Area% | MS (+) |
|--------|-------|--------|--------|-------|--------|
| 1.27   | 0.01  | 4.59   | 5.21   | 1.61  | 350    |
| 2.08   | 0.02  | 272.95 | 251.09 | 96.02 | 320    |
| 2.24   | 0.02  | 6.73   | 4.97   | 2.37  | 320    |

Ret. Time: 2.07

<<<< POSITIVE SPECTRA >>>>

