Certificate of Analysis

Zibotentan

Cat. No.:	HY-10088
CAS No.:	186497-07-4
Batch No.:	04997
Chemical Name:	3-Pyridinesulfonamide, N-(3-methoxy-5-methyl-2-pyrazinyl)-2-[4-(1,3,4-oxadiazol-2-yl)phenyl]-

PHYSICAL AND CHEMICAL PROPERTIES

Molecular Formula:	$C_{19}H_{16}N_6O_4S$		
Molecular Weight:	**424.43**		
Storage:	Powder	-20°C	3 years
		4°C	2 years
	In solvent	-80°C	2 years
		-20°C	1 year

Chemical Structure:

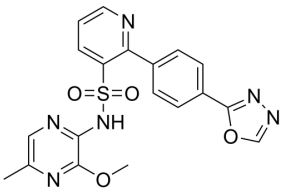

ANALYTICAL DATA

Appearance:	White to off-white (Solid)
LCMS:	Consistent with structure
Purity (LCMS):	**98.19%**
Conclusion:	The product has been tested and complies with the given specifications.

Caution: Product has not been fully validated for medical applications. For research use only.

Tel: 609-228-6898 Fax: 609-228-5909 E-mail: tech@MedChemExpress.com

Address: 1 Deer Park Dr, Suite Q, Monmouth Junction, NJ 08852, USA