Certificate of Analysis

HSL-IN-1

Cat. No.:	HY-101509
CAS No.:	2095156-13-9
Batch No.:	64768
Chemical Name:	Boronic acid, B-[5-chloro-2-[[[6-[4-(trifluoromethyl)phenoxy]-3-pyridinyl]carbonyl]amino]phenyl]-

PHYSICAL AND CHEMICAL PROPERTIES

Molecular Formula:	$C_{19}H_{13}BClF_3N_2O_4$		
Molecular Weight:	**436.58**		
Storage:	Powder	-20°C	3 years
		4°C	2 years
	In solvent	-80°C	6 months
		-20°C	1 month

Chemical Structure:

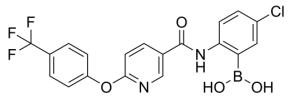

ANALYTICAL DATA

Appearance:	White to off-white (Solid)
^{1}H NMR Spectrum:	Consistent with structure
Purity (NMR):	**≥98.0%**
Conclusion:	The product has been tested and complies with the given specifications.

Caution: Product has not been fully validated for medical applications. For research use only.

Tel: 609-228-6898 Fax: 609-228-5909 E-mail: tech@MedChemExpress.com
Address: 1 Deer Park Dr, Suite Q, Monmouth Junction, NJ 08852, USA