

File ..200812 2020-08-12 08-30-33\WTC8097-020-1H.D Tgt Mass (CHM):  
 Injection Date : 12 Aug 20 12:38 pm +0800 Seq. Line : 62  
 Sample Name : WTC8097-020-1H Location : P1-E-06  
 Acq. Operator : SYSTEM Inj : 1  
 Spec. Reported : MS Integration Inj Volume : 0.2 ul  
 Acq. Method : D:\LCMS03\Data\20200812\20200812 2020-08-12 08-30-33\1-POS-UPLC2.0MIN(0.8ML)  
 Analysis Method : D:\LCMS03\Data\20200812\20200812 2020-08-12 08-30-33\1-POS-UPLC2.0MIN(0.8ML) -  
 Catalog No : HY-101513  
 Method Info : Mobile Phase: A: water(0.01%TFA) B:ACN(0.01%TFA)  
 Gradient: 5% to 95%B within 0.6 min  
 Flow Rate : 0.8ml/min  
 Column : Poroshell 120 EC- C18, 2.1\*50mm,1.9um A-RP-463  
 Oven Temperature : 45C

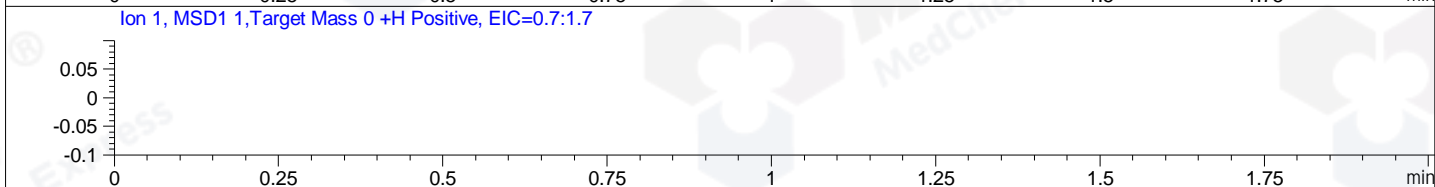
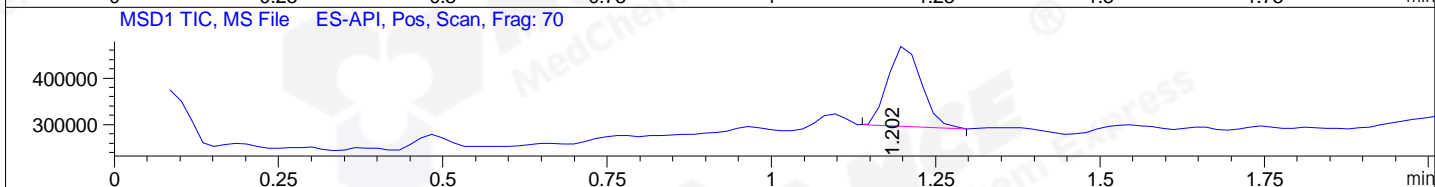
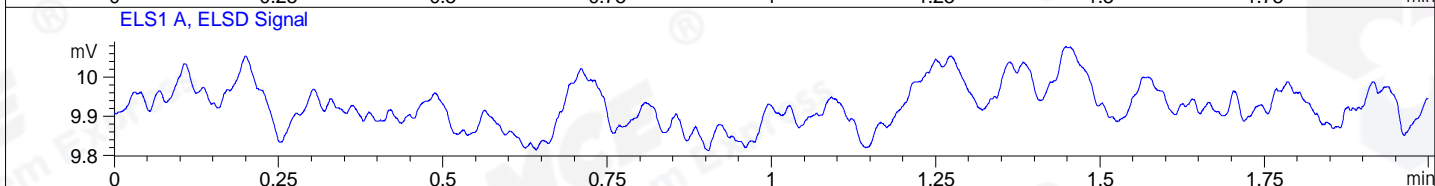
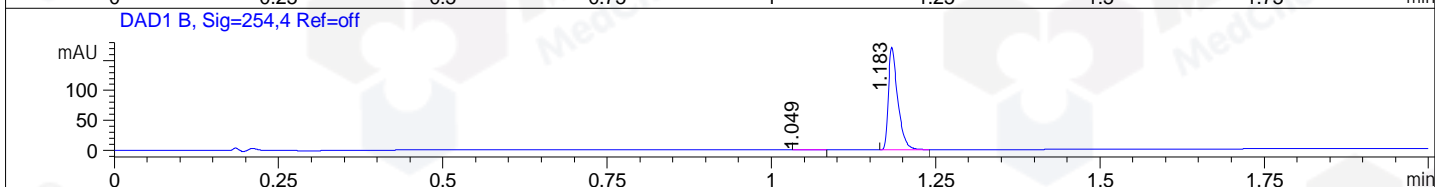
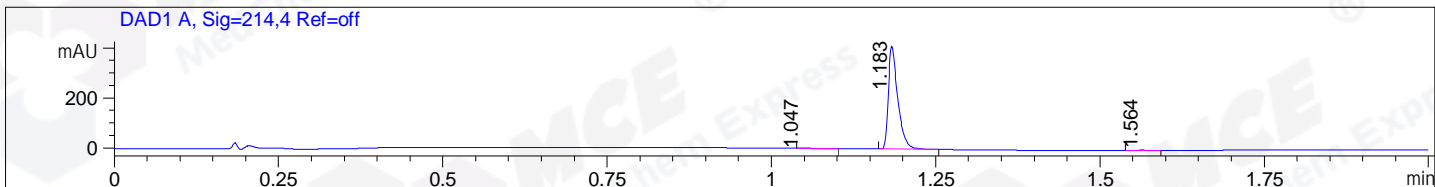

Integration Results for DAD1 A, Sig=214,4 Ref=off

RetTim	Width	Area	Height	Area%	MS (+)
1.05	0.02	0.44	0.42	0.11	161
1.18	0.02	411.04	412.06	99.70	161
1.56	0.02	0.78	0.76	0.19	161

Integration Results for DAD1 B, Sig=254,4 Ref=off

RetTim	Width	Area	Height	Area%	MS (+)
1.05	0.01	0.36	0.37	0.21	161
1.18	0.02	169.63	171.56	99.79	161

Integration Results for ELS1 A, ELSD Signal

RetTim	Width	Area	Height	Area%	MS (+)
--------	-------	------	--------	-------	--------

Integration Results for MSD1 TIC, MS File

1.20      0.06      613387.50      174388.45      100.00      161

RetTim	Width	Area	Height	Area%	MS (+)
--------	-------	------	--------	-------	--------

-----|-----|-----|-----|-----|-----|

Ret. Time: 1.20

<<<< POSITIVE SPECTRA >>>>

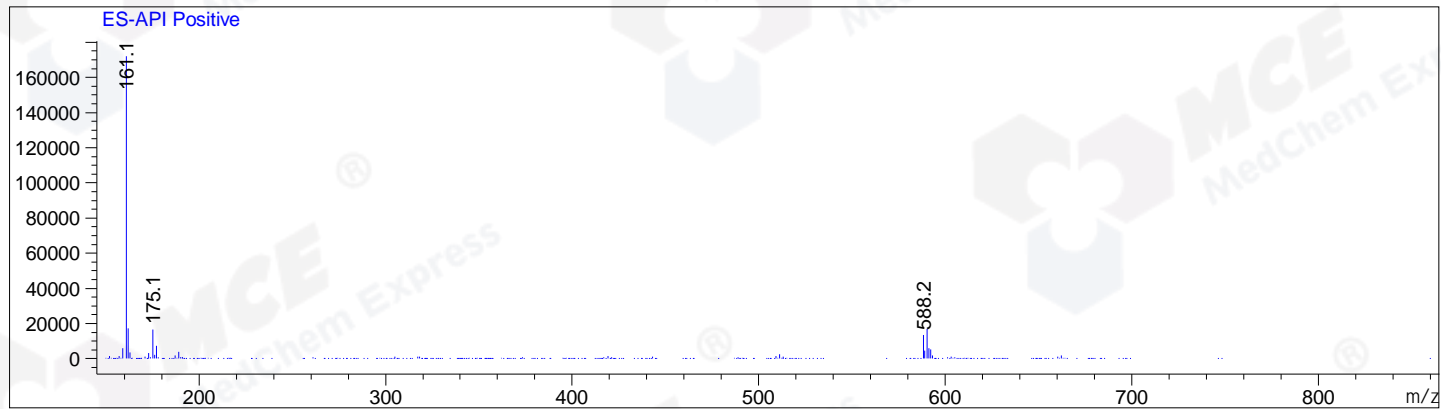

\*\*\* End of Report \*\*\*