Certificate of Analysis

Alrizomadlin

Cat. No.:	HY-101518
CAS No.:	1818393-16-6
Batch No.:	280691
Chemical Name:	Bicyclo[2.2.2]octane-1-carboxylic acid, 4-[[[(3'R,4'S,5'R)-6''-chloro-4'-(3-chloro-2-fluorophenyl)-1'-ethyl-1'',2''-dihydro-2''-oxodispiro[cyclohexane-1,2'-pyrrolidine-3',3''-[3H]indol]-5'-yl]carbonyl]amino]-

PHYSICAL AND CHEMICAL PROPERTIES

Molecular Formula:	$C_{34}H_{38}Cl_2FN_3O_4$		
Molecular Weight:	**642.59**		
Storage:	Powder	-20°C	3 years
		4°C	2 years
	In solvent	-80°C	6 months
		-20°C	1 month

Chemical Structure:

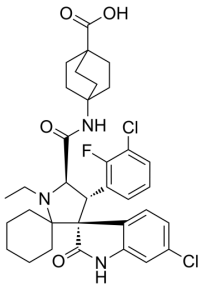

ANALYTICAL DATA

Appearance:	White to off-white (Solid)
^{1}H NMR Spectrum:	Consistent with structure
LCMS:	Consistent with structure
Purity (LCMS):	**98.67%**
Conclusion:	The product has been tested and complies with the given specifications.

Caution: Product has not been fully validated for medical applications. For research use only.

Tel: 609-228-6898 Fax: 609-228-5909 E-mail: tech@MedChemExpress.com
Address: 1 Deer Park Dr, Suite Q, Monmouth Junction, NJ 08852, USA