

File ..\DATA\2019\20190428\564\BIZ2019-426-WYQ15.D Tgt Mass (CHM):
 Injection Date : 28 Apr 19 10:32 am +0800 Seq. Line : 15
 Sample Name : BIZ2019-426-WYQ15 Location : P2-B-05
 Acq. Operator : LQ_1052 Inj : 1
 Spec. Reported : MS Integration Inj Volume : 1 ul
 Acq. Method : D:\Chem32\1\data\2019\20190428\564\1-POS-3MIN-1.M
 Analysis Method : D:\CHEM32\1\DATA\2019\20190428\564\1-POS-3MIN-1.M
 Catalog No : HY-101533 Batch#40617
 Method Info : Mobile Phase: A: water(0.01%TFA) B:ACN(0.01%TFA)
 Gradient: 5% to 95%B within 1.3 min
 Flow Rate :1.8ml/min
 Column :SunFire C18, 4.6*50mm,3.5um A-RP-322
 Oven Temperature : 45□

DAD1 B, Sig=214,4 Ref=off

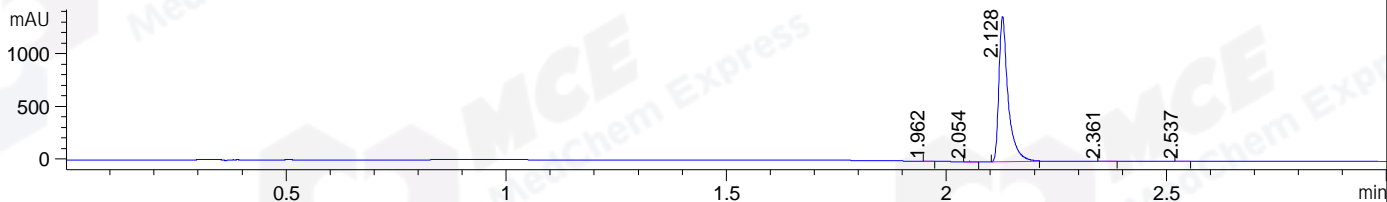

DAD1 C, Sig=254,4 Ref=off

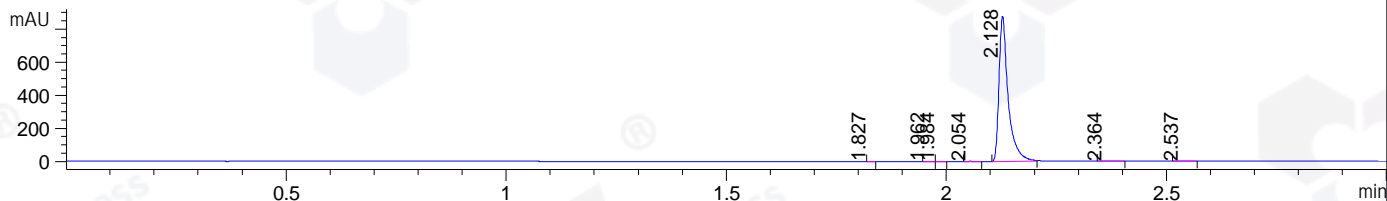

MSD1 TIC, MS File ES-API, Pos, Scan, Frag: 70

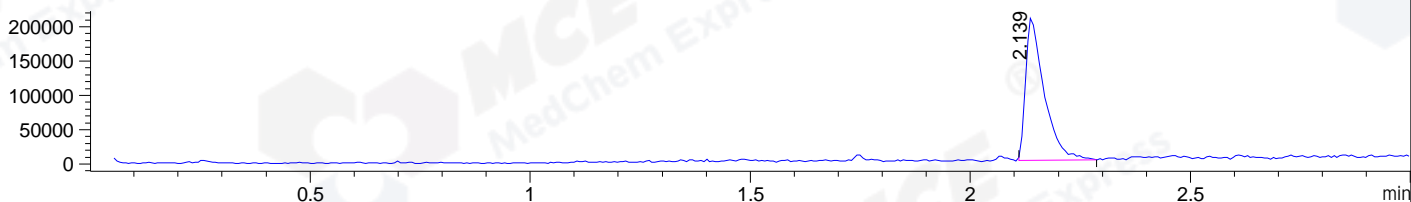

Ion 1, MSD1 1, Target Mass 0 +H Positive, EIC=0.7:1.7

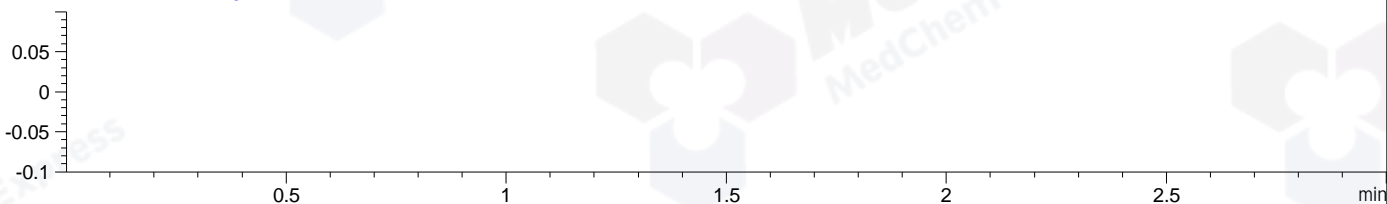

Integration Results for DAD1 B, Sig=214,4 Ref=off

| RetTim | Width | Area | Height | Area% | MS (+) |
|--------|-------|---------|---------|-------|--------|
| 1.96 | 0.02 | 2.16 | 2.20 | 0.11 | ND |
| 2.05 | 0.02 | 3.15 | 3.28 | 0.16 | ND |
| 2.13 | 0.02 | 2007.29 | 1381.05 | 99.50 | 672 |
| 2.36 | 0.02 | 3.77 | 2.79 | 0.19 | ND |
| 2.54 | 0.02 | 1.04 | 0.88 | 0.05 | ND |

Integration Results for DAD1 C, Sig=254,4 Ref=off

| RetTim | Width | Area | Height | Area% | MS (+) |
|--------|-------|---------|--------|-------|--------|
| 1.83 | 0.01 | 0.42 | 0.61 | 0.03 | ND |
| 1.96 | 0.02 | 1.44 | 1.39 | 0.11 | ND |
| 1.98 | 0.01 | 0.63 | 0.73 | 0.05 | ND |
| 2.05 | 0.02 | 3.61 | 3.38 | 0.28 | ND |
| 2.13 | 0.02 | 1270.73 | 879.69 | 99.07 | 672 |
| 2.36 | 0.03 | 4.04 | 2.35 | 0.31 | ND |
| 2.54 | 0.03 | 1.75 | 1.01 | 0.14 | ND |

Integration Results for MSD1 TIC, MS File

| RetTim | Width | Area | Height | Area% | MS (+) |
|--------|-------|-----------|-----------|--------|--------|
| 2.14 | 0.04 | 612632.63 | 208963.13 | 100.00 | 672 |

Ret. Time: 2.14

<<<< POSITIVE SPECTRA >>>>

ES-API Positive

