

File ..DATA\2019\20190116\545\BIZ2019-115-CXL7.D Tgt Mass (CHM):
 Injection Date : 16 Jan 19 11:37 am +0800 Seq. Line : 30
 Sample Name : BIZ2019-115-CXL7 Location : P2-B-07
 Acq. Operator : LQ_1052 Inj : 1
 Spec. Reported : MS Integration Inj Volume : 2 ul
 Acq. Method : D:\Chem32\1\data\2019\20190116\545\1-POS-3MIN-1.M
 Analysis Method : D:\CHEM32\1\DATA\2019\20190116\545\1-POS-3MIN-1.M
 Catalog No : HY-101778 Batch#36883
 Method Info : Mobile Phase: A: water(0.01%TFA) B:ACN(0.01%TFA)
 Gradient: 5% to 95%B within 1.3 min
 Flow Rate :1.8ml/min
 Column :SunFire C18, 4.6*50mm,3.5um A-RP-314
 Oven Temperature : 45□

DAD1 B, Sig=214,4 Ref=off

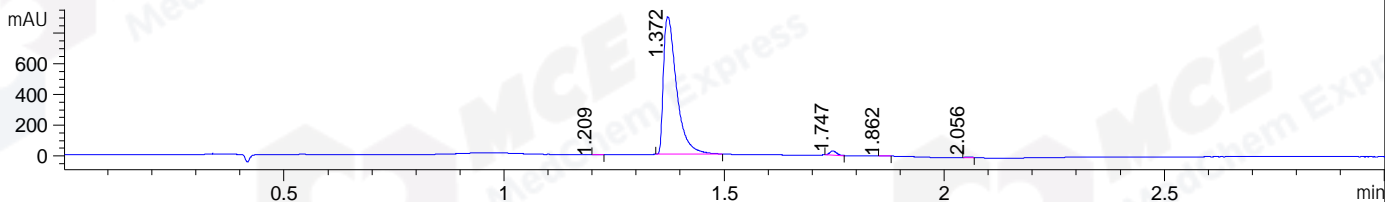

DAD1 C, Sig=254,4 Ref=off

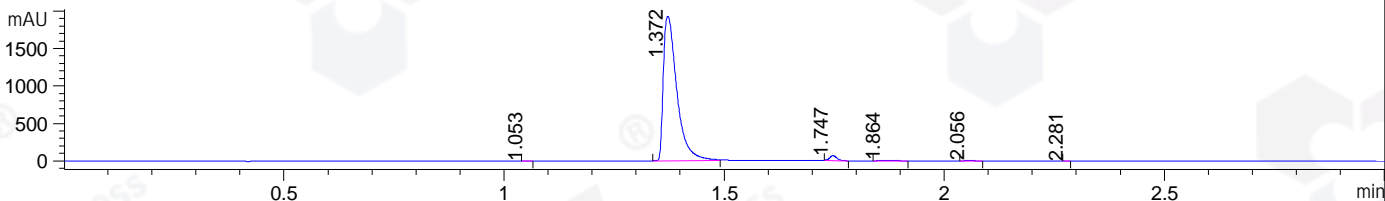

MSD1 TIC, MS File ES-API, Pos, Scan, Frag: 70

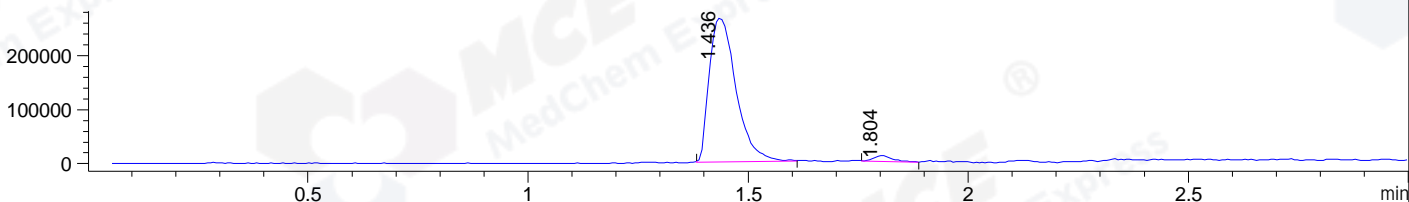

Ion 416.2, MSD1 416.2, Target Mass 415.2 +H Positive, EIC=415.9:416.9

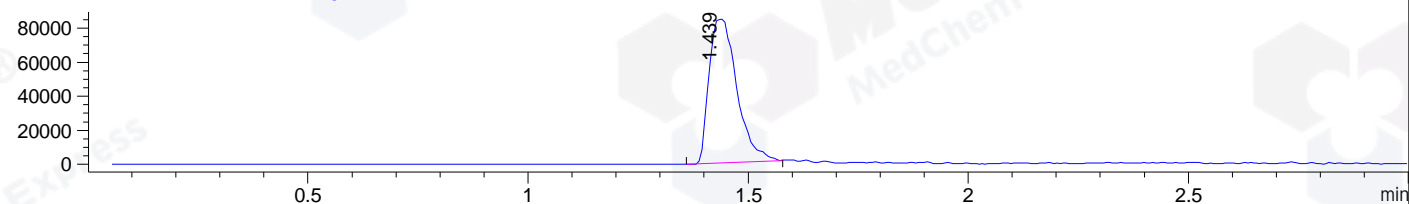

Integration Results for DAD1 B, Sig=214,4 Ref=off

RetTim	Width	Area	Height	Area%	MS (+)
1.21	0.02	1.77	1.86	0.09	ND
1.37	0.03	1862.57	898.36	98.04	416
1.75	0.02	30.43	28.23	1.60	320
1.86	0.02	1.09	1.02	0.06	ND
2.06	0.01	3.91	4.47	0.21	ND

Integration Results for DAD1 C, Sig=254,4 Ref=off

RetTim	Width	Area	Height	Area%	MS (+)
1.05	0.02	1.02	1.08	0.02	ND
1.37	0.03	4109.69	1927.54	97.56	416
1.75	0.02	77.04	67.04	1.83	320
1.86	0.05	9.76	3.49	0.23	ND
2.06	0.02	14.56	11.65	0.35	ND
2.28	0.02	0.49	0.52	0.01	ND

Integration Results for MSD1 TIC, MS File

1.44	0.07	1125539.00	267030.97	97.20	416
1.80	0.05	32381.81	10825.75	2.80	320

RetTim	Width	Area	Height	Area%	MS (+)
--------	-------	------	--------	-------	--------

Ret. Time: 1.44

<<<< POSITIVE SPECTRA >>>>

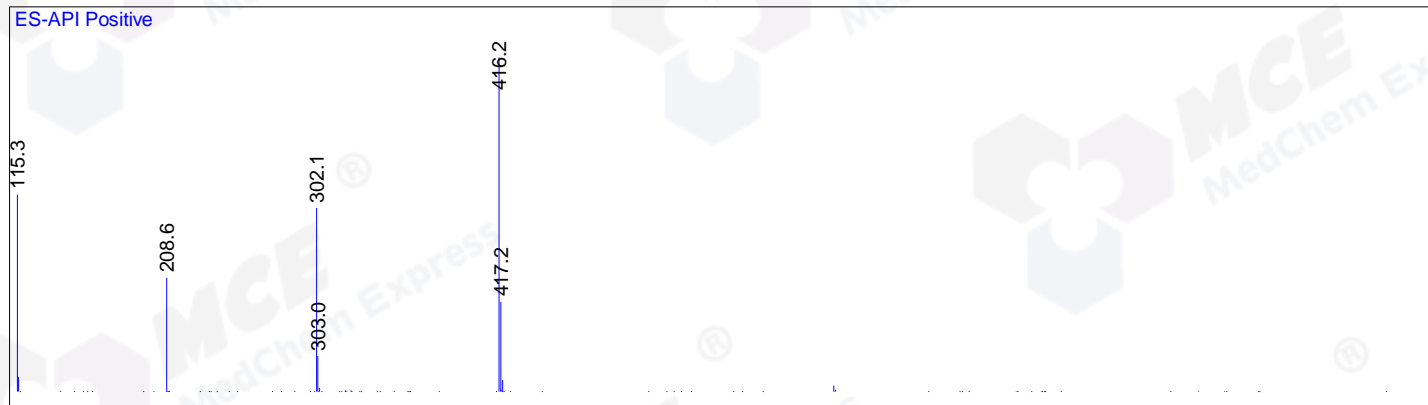

Ret. Time: 1.80

