Certificate of Analysis

ML381

Cat. No.:	HY-101839
CAS No.:	1623481-80-0
Batch No.:	283466
Chemical Name:	3-Isoxazolecarboxamide, 5-[(3-acetylphenoxy)methyl]-N-methyl-N-[(1S)-1-(2-pyridinyl)ethyl]-

PHYSICAL AND CHEMICAL PROPERTIES

Molecular Formula:	$C_{21}H_{21}N_3O_4$		
Molecular Weight:	**379.41**		
Storage:	Pure form	-20°C	3 years
		4°C	2 years
	In solvent	-80°C	6 months
		-20°C	1 month

Chemical Structure:

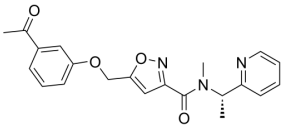

ANALYTICAL DATA

Appearance:	Colorless to light yellow (Oil)
^{1}H NMR Spectrum:	Consistent with structure
LCMS:	Consistent with structure
Purity (NMR):	**≥98.0%**
Conclusion:	The product has been tested and complies with the given specifications.

Caution: Product has not been fully validated for medical applications. For research use only.

Tel: 609-228-6898 Fax: 609-228-5909 E-mail: tech@MedChemExpress.com

Address: 1 Deer Park Dr, Suite Q, Monmouth Junction, NJ 08852, USA