

SAMPLE INFORMATION

Sample Name:	BIZ2022-606-SCH13	Acquired By:	LY
CAS NO.:	882697-00-9	Date Acquired:	6/7/2022 6:15:03 PM CST
Vial:	1:E,4	Acq. Method Set:	1_POS_2MIN
Injection #:	1	Date Processed:	6/8/2022 1:38:17 PM CST,
Injection Volume:	0.50 ul	Processing Method:	PDA_01, MS_scan
Run Time:	2.8 Minutes	Channel Name:	PDA Ch1 214nm@4.8nm, MS TIC,
Sample Set Name:	20220607	Column Name:	A-RP-985

Auto-Scaled Chromatogram

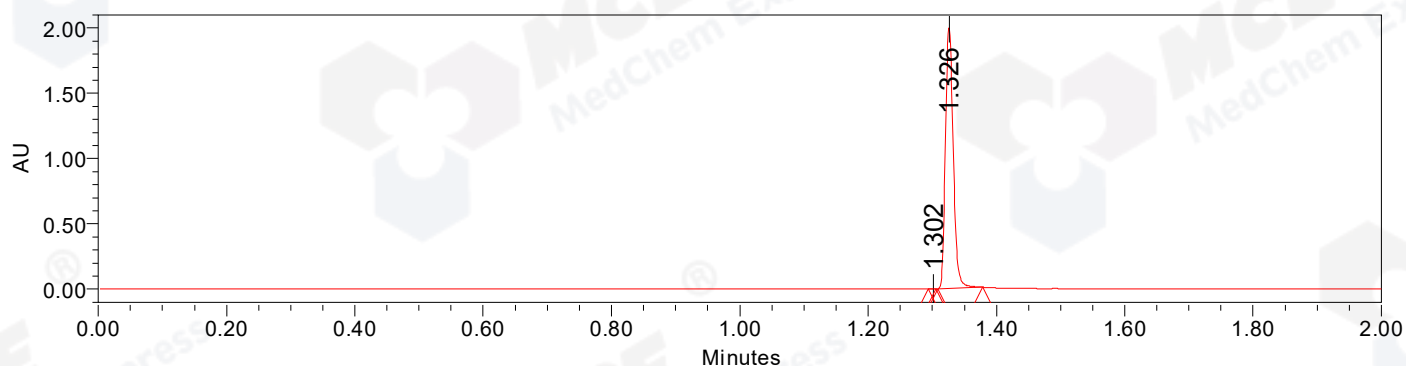

— Processed Channel Descr. PDA Ch2 254nm@4.8nm

Auto-Scaled Chromatogram

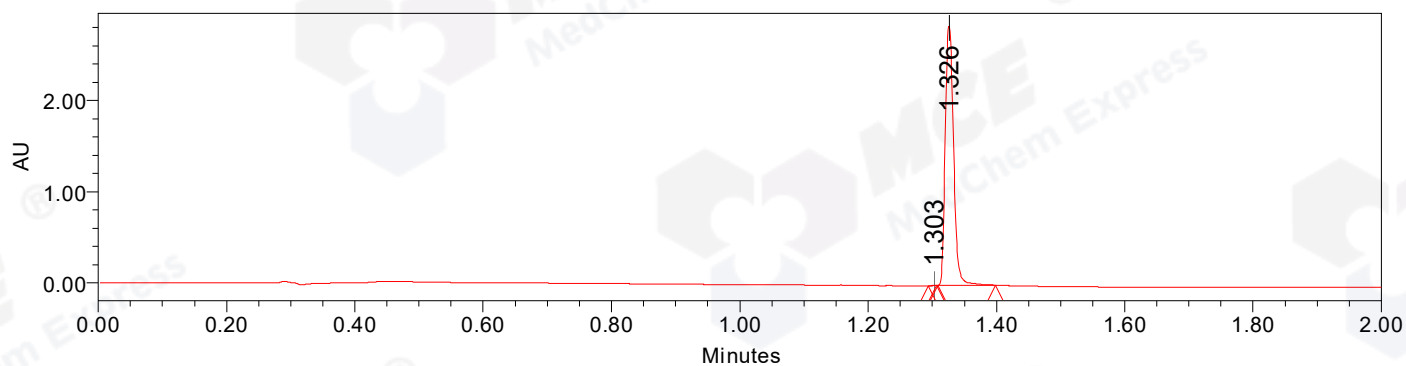

— Processed Channel Descr. PDA Ch1 214nm@4.8nm

Auto-Scaled Chromatogram

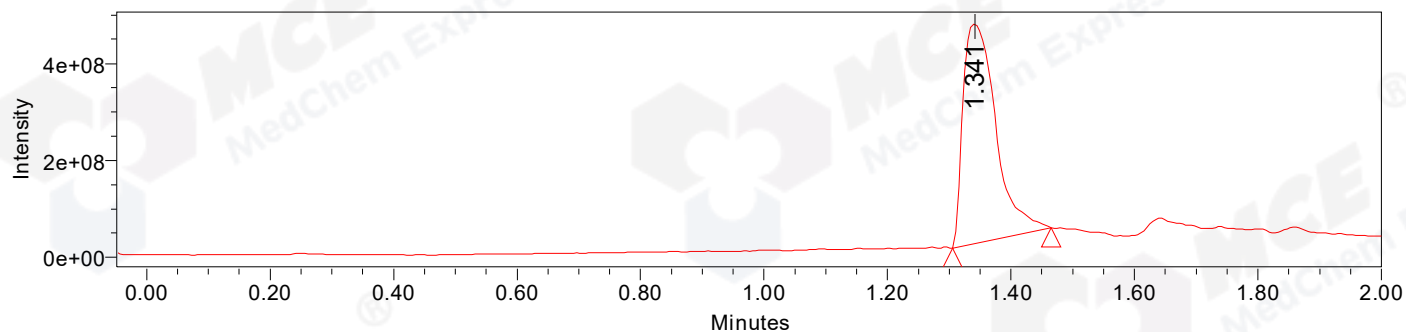

— Processed Channel Descr. ACQ-SQD2 1: MS Scan MS TIC, Smoothed by 9 point Savitzky-Golay Filter., Time offset by -0.053 mins. (1: 150.00-1000.00 ES+, Centroid, CV=30)

Peak Results
Channel Name: PDA Ch2 254nm@4.8nm

	RT	Width (sec)	Area	Height	% Area	Base Peak (Combined) (m/z)	Channel Name
1	1.302	0.700	410	1062	0.02	152.97	PDA Ch2 254nm@4.8nm
2	1.326	4.200	1680784	1997327	99.98	151.94	PDA Ch2 254nm@4.8nm

Peak Results
Channel Name: PDA Ch1 214nm@4.8nm

	RT	Width (sec)	Area	Height	% Area	Base Peak (Combined) (m/z)	Channel Name
1	1.303	0.800	926	1972	0.04	152.97	PDA Ch1 214nm@4.8nm
2	1.326	5.350	2562595	2846032	99.96	151.94	PDA Ch1 214nm@4.8nm

Peak Results
Channel Name: MS TIC

	RT	Width (sec)	Area	Height	% Area	Base Peak (Combined) (m/z)	Channel Name
1	1.341	9.575	1671683565	454319217	100.00	344.92	MS TIC

Match Plot

