Certificate of Analysis

IL-17A antagonist 1

Cat. No.:	HY-101913
CAS No.:	2205034-18-8
Batch No.:	119439
Chemical Name:	1,1-Cyclopentanediacetamide, N1-[2-[4-[[(2S)-3-(2-fluorophenyl)-2-[[(1-methyl-1H-pyrazol-5-yl) carbonyl]amino]-1-oxopropyl]amino]phenyl]ethyl]-N1,N1-dimethyl-

PHYSICAL AND CHEMICAL PROPERTIES

Molecular Formula:	$C_{33}H_{41}FN_6O_4$		
Molecular Weight:	**604.71**		
Storage:	Powder	-20°C	3 years
		4°C	2 years
	In solvent	-80°C	6 months
		-20°C	1 month

Chemical Structure:

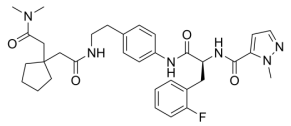

ANALYTICAL DATA

Appearance:	White to off-white (Solid)
^{1}H NMR Spectrum:	Consistent with structure
LCMS:	Consistent with structure
Purity (LCMS):	**99.74%**
Conclusion:	The product has been tested and complies with the given specifications.

Caution: Product has not been fully validated for medical applications. For research use only.

Tel: 609-228-6898 Fax: 609-228-5909 E-mail: tech@MedChemExpress.com

Address: 1 Deer Park Dr, Suite Q, Monmouth Junction, NJ 08852, USA