

=====  
Acq. Operator : Li Shan(LCMS-02) Seq. Line : 50  
Acq. Instrument : HY-LCMS-02 Location : P1-E-04  
Injection Date : 4/1/2015 3:31:04 PM Inj : 1  
Inj Volume : 3.000 µl  
Acq. Method : D:\AGLIENT 1260\DATA\20150401\20150401 2015-04-01 09-07-02\100-1000MS+3MIN-1.5\_(0.02%FA).M  
Last changed : 4/1/2015 9:07:02 AM by Li Shan(LCMS-02)  
Analysis Method : D:\AGLIENT 1260\DATA\20150331\20150331 2015-03-31 09-21-27\100-1000MS+3MIN-1.5\_(0.02%FA).M (Sequence Method)  
Last changed : 4/1/2015 3:45:59 PM by Li Shan(LCMS-02)  
(modified after loading)  
Method Info : Postive,MS:100-1000,Column ID:A-RP-132,40°C  
Catalog No : HY-10200 Batch#08106  
A-RP-132

Additional Info : Peak(s) manually integrated

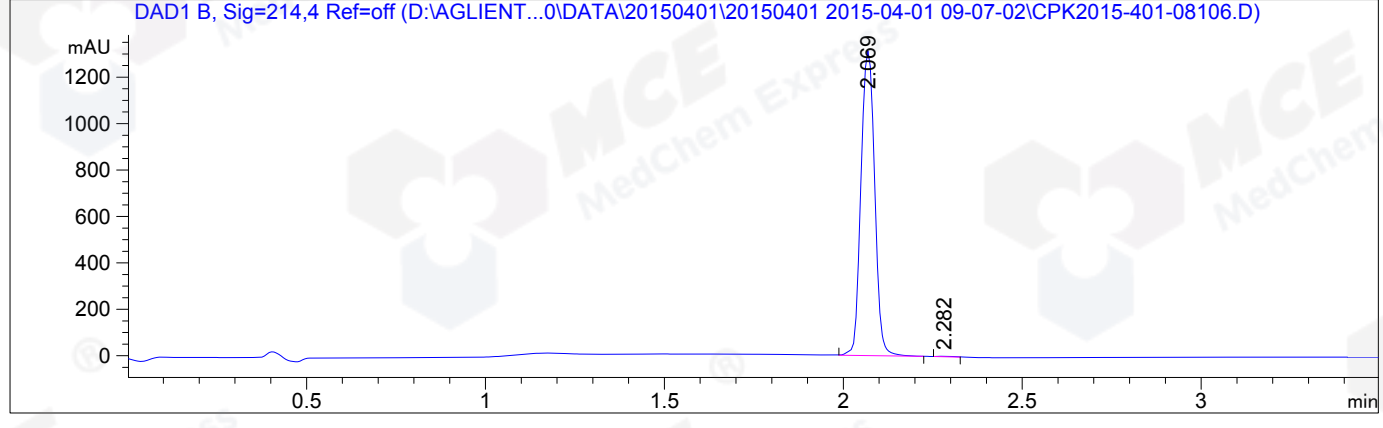

=====  
Area Percent Report  
=====

Sorted By : Signal  
Multiplier : 1.0000  
Dilution : 1.0000  
Do not use Multiplier & Dilution Factor with ISTDs

Signal 1: DAD1 B, Sig=214,4 Ref=off

Peak #	RetTime [min]	Type	Width [min]	Area [mAU*s]	Height [mAU]	Area %
1	2.069	MM	0.0444	3514.36597	1319.17017	99.7882
2	2.282	MM	0.0440	7.45989	2.82763	0.2118

Totals : 3521.82586 1321.99780

=====  
\*\*\* End of Report \*\*\*  
=====

=====

Acq. Operator	: Li Shan (LCMS-02)	Seq. Line	: 50
Acq. Instrument	: HY-LCMS-02	Location	: P1-E-04
Injection Date	: 4/1/2015 3:31:04 PM	Inj	: 1
		Inj Volume	: 3.000 µl
Acq. Method	: D:\AGLIENT 1260\DATA\20150401\20150401 2015-04-01 09-07-02\100-1000MS+3MIN-1.5_(0.02%FA).M		
Last changed	: 4/17/2015 9:07:02 AM by Li Shan (LCMS-02)		
Analysis Method	: D:\AGLIENT 1260\DATA\20150331\20150331 2015-03-31 09-21-27\100-1000MS+3MIN-1.5_(0.02%FA).M (Sequence Method)		
Last changed	: 4/17/2015 3:47:17 PM by Li Shan (LCMS-02) (modified after loading)		
Method Info	: Postive,MS:100-1000,Column ID:A-RP-132,40°C		
Catalog No	: HY-10200 Batch#08106 A-RP-132		

Additional Info : Peak(s) manually integrated

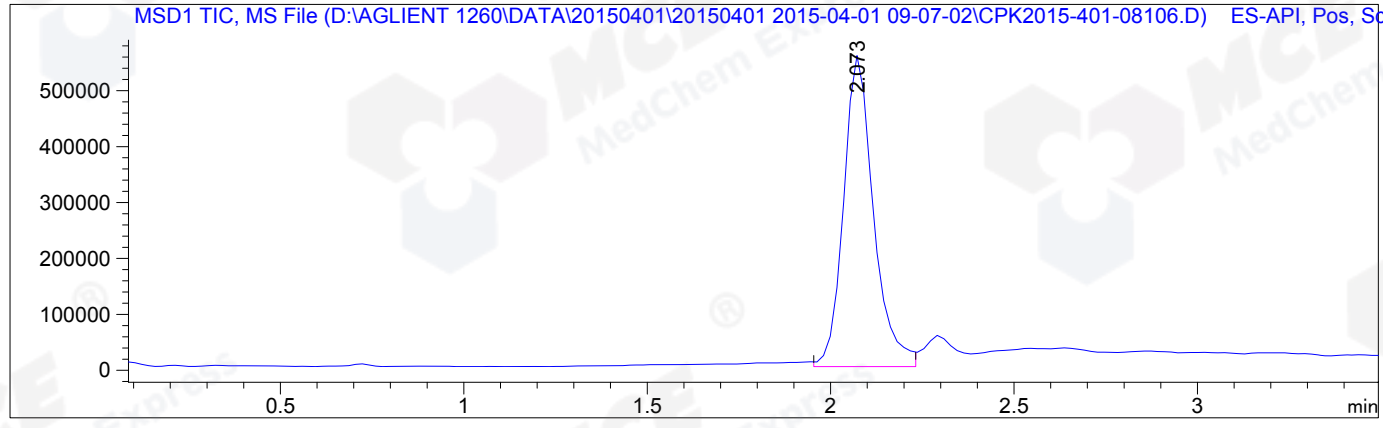

MS Signal: MSD1 TIC, MS File, ES-API, Pos, Scan, Frag: 50  
Spectra averaged over upper half of peaks.  
Noise Cutoff: 1000 counts.  
Reportable Ion Abundance: > 10%.

Retention Time (MS)	MS Area	Mol. Weight or Ion
2.073	3151808	462.90 I 461.90 I

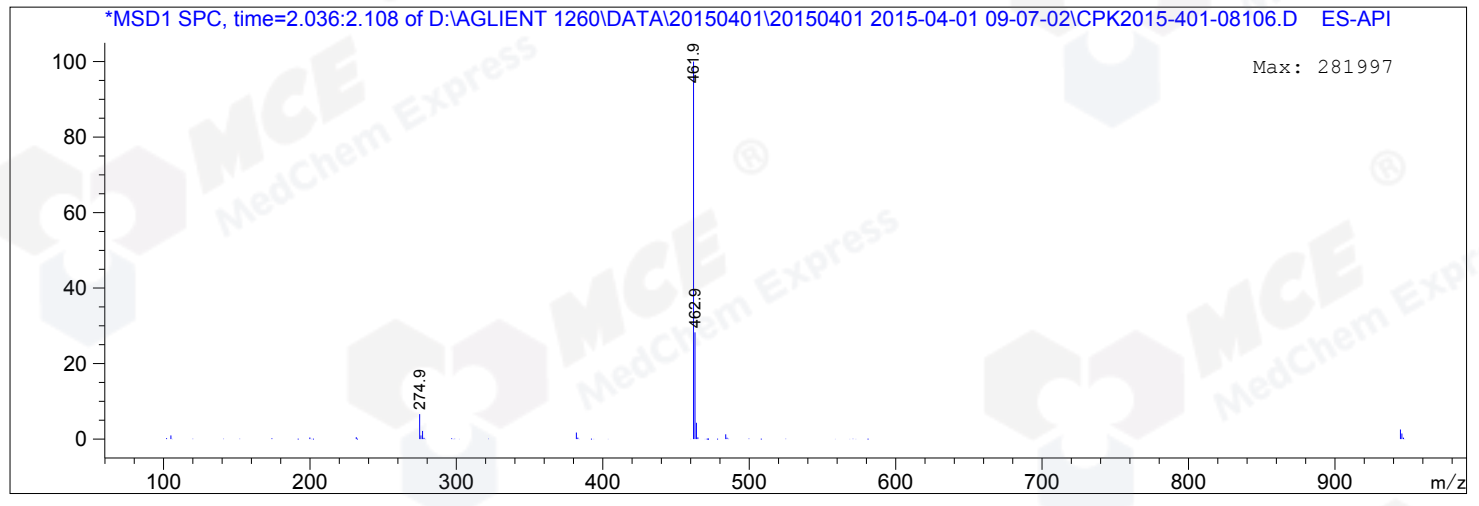

\*\*\* End of Report \*\*\*