Certificate of Analysis

BRD4884

Cat. No.:	HY-102083
CAS No.:	1404559-91-6
Batch No.:	409481
Chemical Name:	2H-Pyran-4-carboxamide, N-(4-amino-4'-fluoro[1,1'-biphenyl]-3-yl)tetrahydro-

PHYSICAL AND CHEMICAL PROPERTIES

Molecular Formula:	$C_{18}H_{19}FN_2O_2$		
Molecular Weight:	**314.35**		
Storage:	Powder	-20°C	3 years
		4°C	2 years
	In solvent	-80°C	6 months
		-20°C	1 month

Chemical Structure:

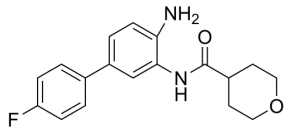

ANALYTICAL DATA

Appearance:	White to off-white (Solid)
Purity:	**≥99.0%**
Conclusion:	The product has been tested and complies with the given specifications.

Caution: Product has not been fully validated for medical applications. For research use only.

Tel: 609-228-6898 Fax: 609-228-5909 E-mail: tech@MedChemExpress.com
Address: 1 Deer Park Dr, Suite Q, Monmouth Junction, NJ 08852, USA