

File ..DATA\2020\20200421\934\CPK2020-420-02514-.D Tgt Mass (CHM):  
Injection Date : 21 Apr 20 6:31 pm +0800 Seq. Line : 111  
Sample Name : CPK2020-420-02514 Location : P1-E-02  
Acq. Operator : ZJ\_1432 Inj : 1  
Spec. Reported : MS Integration Inj Volume : 1 ul  
Acq. Method : D:\Chem32\1\data\2020\20200421\934\1-POS-3MIN.M  
Analysis Method : D:\CHEM32\1\DATA\2020\20200421\934\1-POS-3MIN.M  
Catalog No : HY-10247  
Method Info : Mobile Phase: A: water(0.01%TFA) B:ACN(0.01%TFA)  
Gradient: 5% to 95%B within 1.3 min  
Flow Rate :1.8ml/min  
Column :SunFire C18, 4.6\*50mm,3.5um A-RP-607  
Oven Temperature : 45

DAD1 B, Sig=214,4 Ref=off

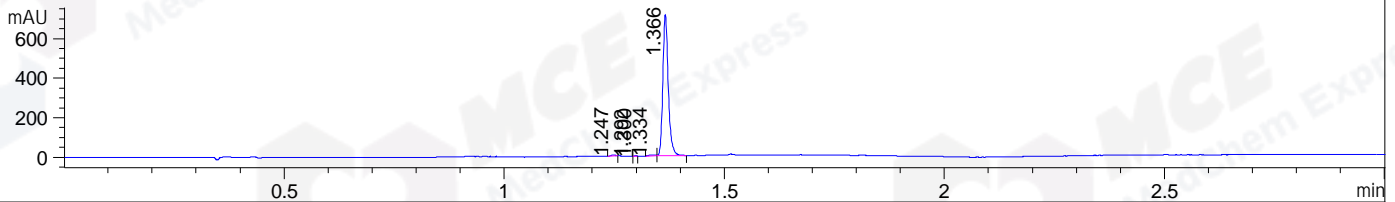

DAD1 C, Sig=254,4 Ref=off

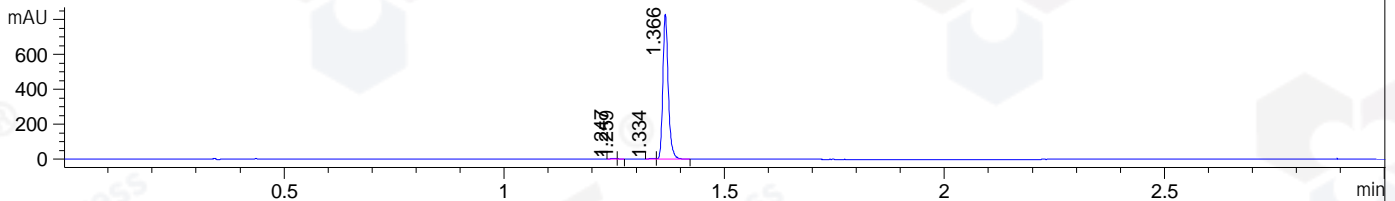

MSD1 TIC, MS File ES-API, Pos, Scan, Frag: 70

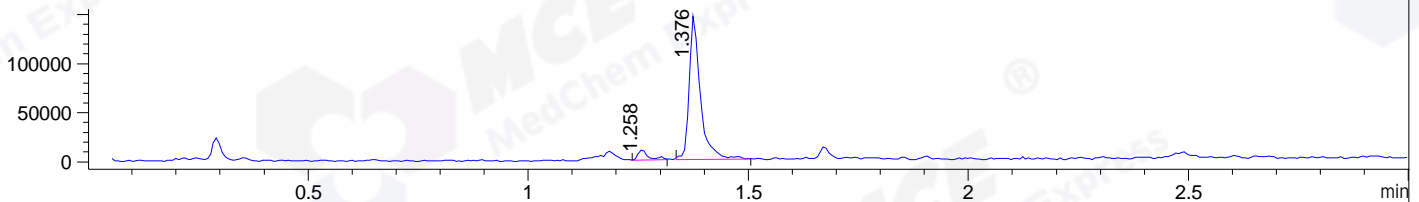

Ion 457, MSD1 457, Target Mass 456 +H Positive, EIC=456.7:457.7

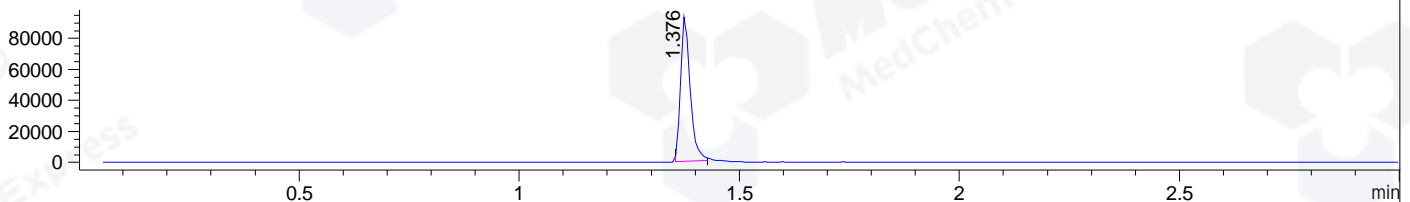

Integration Results for DAD1 B, Sig=214,4 Ref=off

RetTim	Width	Area	Height	Area%	MS (+)
1.25	0.01	4.26	6.69	0.69	ND
1.29	0.00	0.00	0.03	0.00	ND
1.30	0.01	0.35	0.87	0.06	ND
1.33	0.02	5.30	4.99	0.86	ND
1.37	0.01	608.70	715.34	98.40	457

Integration Results for DAD1 C, Sig=254,4 Ref=off

RetTim	Width	Area	Height	Area%	MS (+)
1.25	0.01	4.38	5.85	0.61	ND
1.26	0.01	1.30	2.54	0.18	422
1.33	0.02	4.22	4.46	0.59	ND
1.37	0.01	704.49	831.84	98.61	457

Integration Results for MSD1 TIC, MS File

RetTim	Width	Area	Height	Area%	MS (+)
--------	-------	------	--------	-------	--------

1.26	0.03	17352.05	10286.68	6.18	ND
1.38	0.03	263287.22	146779.30	93.82	457

Ret. Time: 1.38

ES-API Positive

