

=====
Acq. Operator : Li Shan(LCMS-02) Seq. Line : 53
Acq. Instrument : HY-LCMS-02 Location : P2-F-05
Injection Date : 4/16/2015 2:57:36 PM Inj : 1
Inj Volume : 3.000 µl
Acq. Method : D:\AGLIENT 1260\DATA\20150416\20150416 2015-04-16 09-16-29\100-1000MS+3MIN-1.5_(0.02%FA).M
Last changed : 4/16/2015 9:16:29 AM by Li Shan(LCMS-02)
Analysis Method : D:\AGLIENT 1260\DATA\20150409\20150409 2015-04-09 09-27-50\100-1000MS+3MIN-1.5_(0.02%FA).M (Sequence Method)
Last changed : 4/16/2015 3:59:40 PM by Li Shan(LCMS-02)
(modified after loading)
Method Info : Postive,MS:100-1000,Column ID:A-RP-132,40°C
Catalog No : HY-10255 Batch#08828
A-RP-132

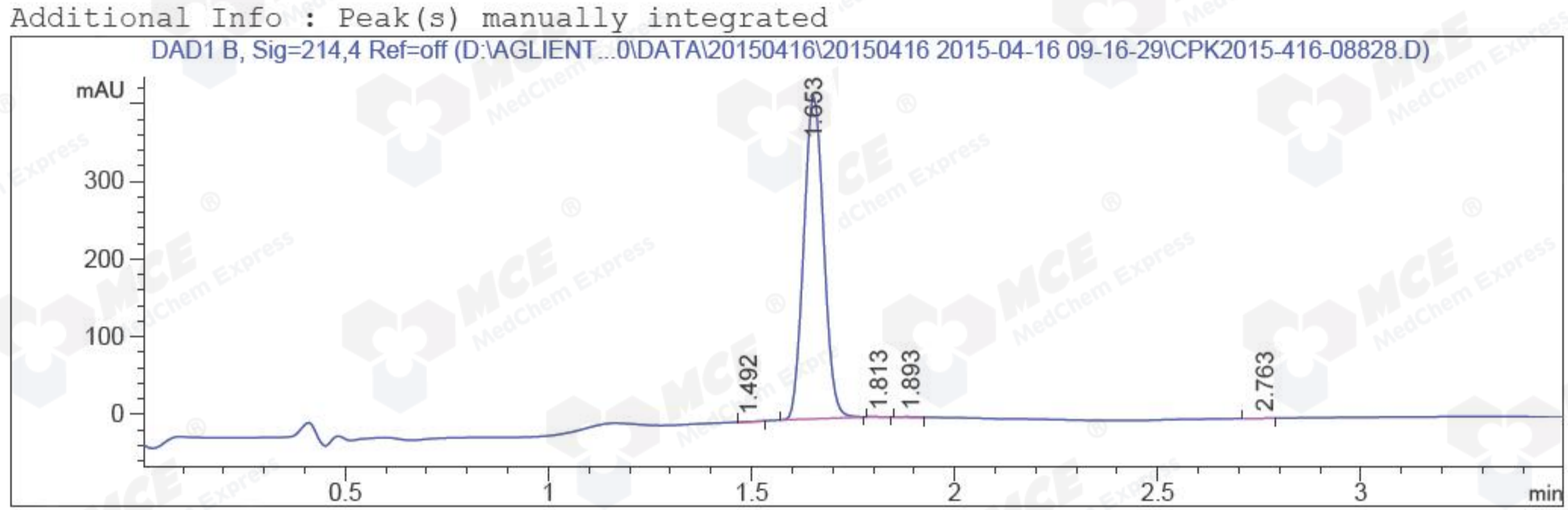

=====
Area Percent Report
=====

Sorted By : Signal
Multiplier : 1.0000
Dilution : 1.0000
Do not use Multiplier & Dilution Factor with ISTDs

Signal 1: DAD1 B, Sig=214,4 Ref=off

Peak #	RetTime [min]	Type	Width [min]	Area [mAU*s]	Height [mAU]	Area %
1	1.492	MM	0.0563	1.62171	4.79851e-1	0.1135
2	1.653	MM	0.0566	1421.86572	418.34705	99.4717
3	1.813	MM	0.0452	1.28587	4.74255e-1	0.0900
4	1.893	MM	0.0509	1.55850	5.10501e-1	0.1090
5	2.763	MM	0.0720	3.08576	7.14615e-1	0.2159

Totals : 1429.41756 420.52627

=====
*** End of Report ***
=====

MS Signal: MSD1 TIC, MS File, ES-API, Pos, Scan, Frag: 50
Spectra averaged over upper half of peaks.
Noise Cutoff: 1000 counts.
Reportable Ion Abundance: > 10%.

Retention Time (MS)	MS Area	Mol. Weight or Ion
1.655	3224336	399.90 I 398.90 I

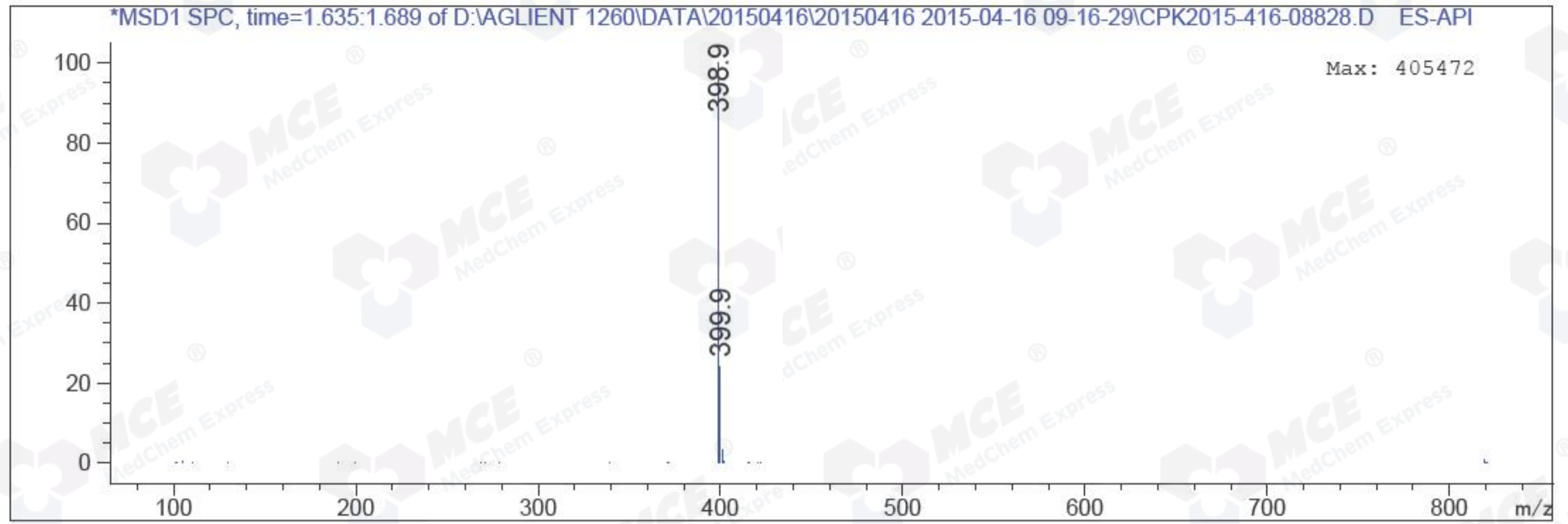

*** End of Report ***