Certificate of Analysis

Diethyl-pythiDC

Cat. No.:	HY-103068
CAS No.:	1821370-70-0
Batch No.:	34255
Chemical Name:	3-Pyridinecarboxylic acid, 6-[5-(ethoxycarbonyl)-2-thiazolyl]-, ethyl ester

PHYSICAL AND CHEMICAL PROPERTIES

Molecular Formula:	$C_{14}H_{14}N_2O_4S$		
Molecular Weight:	**306.34**		
Storage:	Powder	-20°C	3 years
		4°C	2 years
	In solvent	-80°C	2 years
		-20°C	1 year

Chemical Structure:

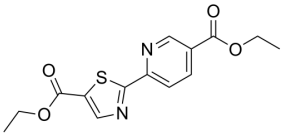

ANALYTICAL DATA

Appearance:	Off-white to light yellow (Solid)
LCMS:	Consistent with structure
Purity (LCMS):	**99.96%**
Conclusion:	The product has been tested and complies with the given specifications.

Caution: Product has not been fully validated for medical applications. For research use only.

Tel: 609-228-6898 Fax: 609-228-5909 E-mail: tech@MedChemExpress.com

Address: 1 Deer Park Dr, Suite Q, Monmouth Junction, NJ 08852, USA