Certificate of Analysis

ST1936

Cat. No.:	HY-103110
CAS No.:	1210-81-7
Batch No.:	147450
Chemical Name:	1H-Indole-3-ethanamine, 5-chloro-N,N,2-trimethyl-

PHYSICAL AND CHEMICAL PROPERTIES

Molecular Formula:	$C_{13}H_{17}ClN_2$		
Molecular Weight:	236.74		
Storage:	Powder	-20°C	3 years
		4°C	2 years
	In solvent	-80°C	6 months
		-20°C	1 month

Chemical Structure:

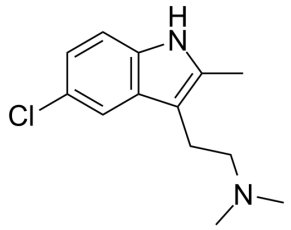

ANALYTICAL DATA

Appearance:	White to light yellow (Solid)
^{1}H NMR Spectrum:	Consistent with structure
MS:	Consistent with structure
Purity (HPLC):	99.70%
Conclusion:	The product has been tested and complies with the given specifications.

Caution: Product has not been fully validated for medical applications. For research use only.

Tel: 609-228-6898 Fax: 609-228-5909 E-mail: tech@MedChemExpress.com
Address: 1 Deer Park Dr, Suite Q, Monmouth Junction, NJ 08852, USA