

SAMPLE INFORMATION

Sample Name:	CPK2022	Acquired By:	LY
CAS NO.:	285983-48-4	Date Acquired:	11/21/2022 4:00:44 PM CST
Vial:	1:B,4	Acq. Method Set:	1_POS_2MIN
Injection #:	1	Date Processed:	11/21/2022 4:06:46 PM CST,
Injection Volume:	0.30 ul	Processing Method:	PDA_01, MS_scan
Run Time:	2.8 Minutes	Channel Name:	PDA Ch1 214nm@4.8nm, MS TIC,
Sample Set Name:	20221121	Column Name:	A-RP-985

Auto-Scaled Chromatogram

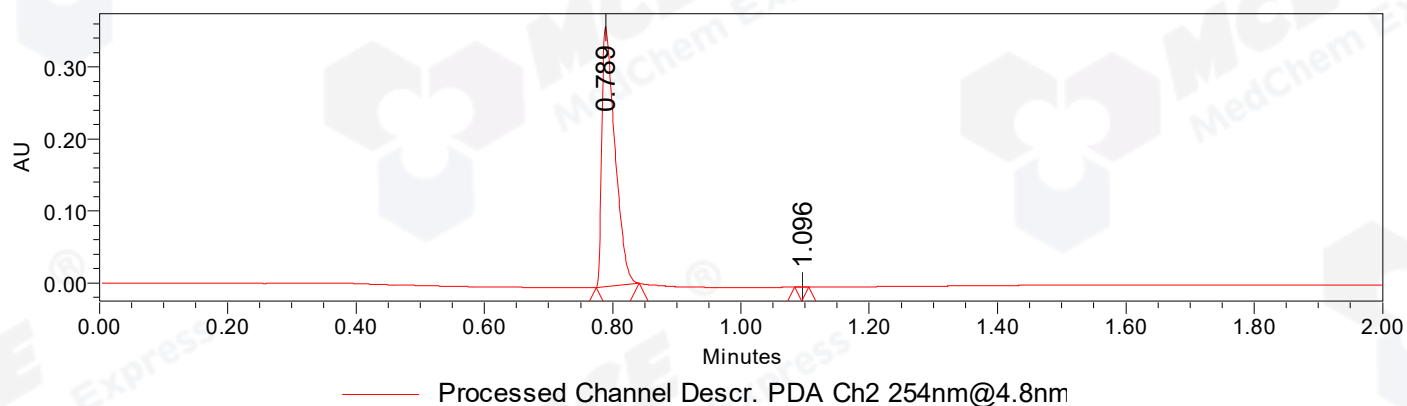

Auto-Scaled Chromatogram

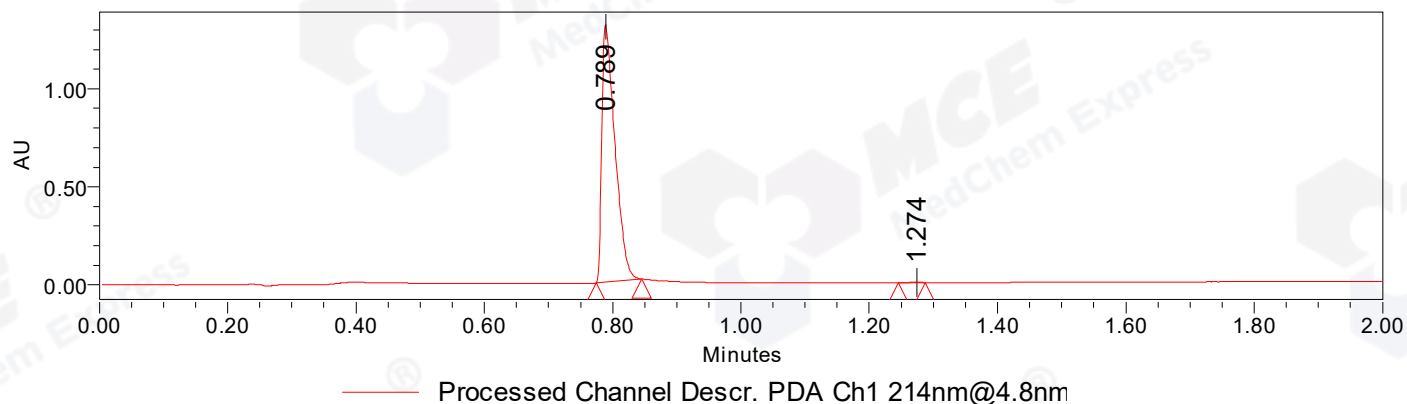

Auto-Scaled Chromatogram

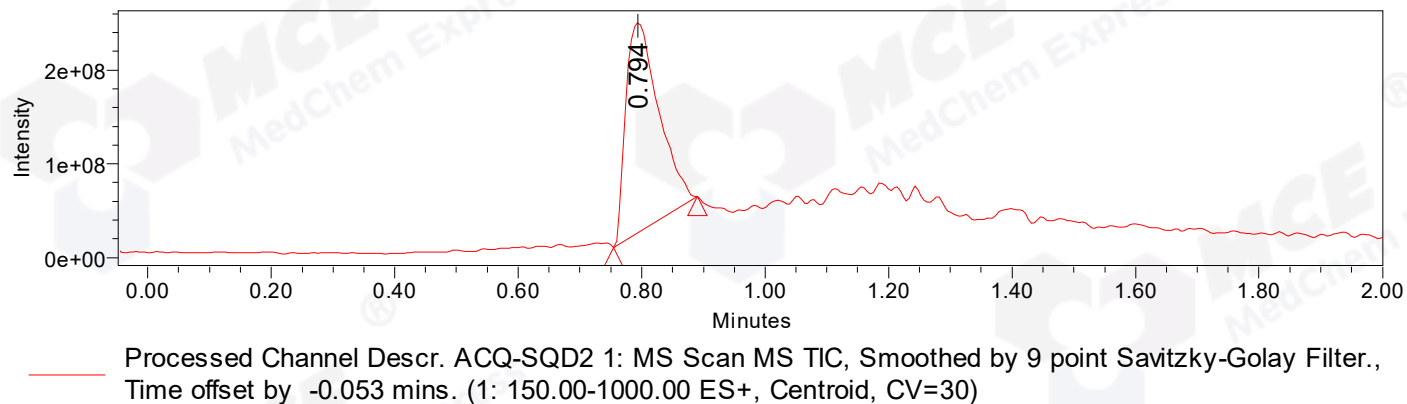

Peak Results
Channel Name: PDA Ch2 254nm@4.8nm

	RT	Width (sec)	Area	Height	% Area	Base Peak (Combined) (m/z)	Channel Name
1	0.789	4.050	511995	361059	99.95	151.98	PDA Ch2 254nm@4.8nm
2	1.096	1.300	266	434	0.05	153.00	PDA Ch2 254nm@4.8nm

Peak Results
Channel Name: PDA Ch1 214nm@4.8nm

	RT	Width (sec)	Area	Height	% Area	Base Peak (Combined) (m/z)	Channel Name
1	0.789	4.250	1870784	1312343	99.98	151.97	PDA Ch1 214nm@4.8nm
2	1.274	2.500	397	452	0.02	152.96	PDA Ch1 214nm@4.8nm

Peak Results
Channel Name: MS TIC

	RT	Width (sec)	Area	Height	% Area	Base Peak (Combined) (m/z)	Channel Name
1	0.794	8.124	829335450	224345602	100.00	264.88	MS TIC

Match Plot

