

SAMPLE INFORMATION

Sample Name:	BIZ2021-830-WLQ11	Acquired By:	LY
CAS NO.:	219580-11-7	Date Acquired:	8/31/2021 3:00:47 PM CST
Vial:	1:D,4	Acq. Method Set:	1_POS_2MIN
Injection #:	1	Date Processed:	8/31/2021 4:40:34 PM CST,
Injection Volume:	0.50 ul	Processing Method:	PDA_01, MS_scan
Run Time:	2.8 Minutes	Channel Name:	PDA Ch1 214nm@4.8nm, MS TIC,
Sample Set Name:	20210831	Column Name:	Poroshell 120 EC-C18 A-RP-657

Auto-Scaled Chromatogram

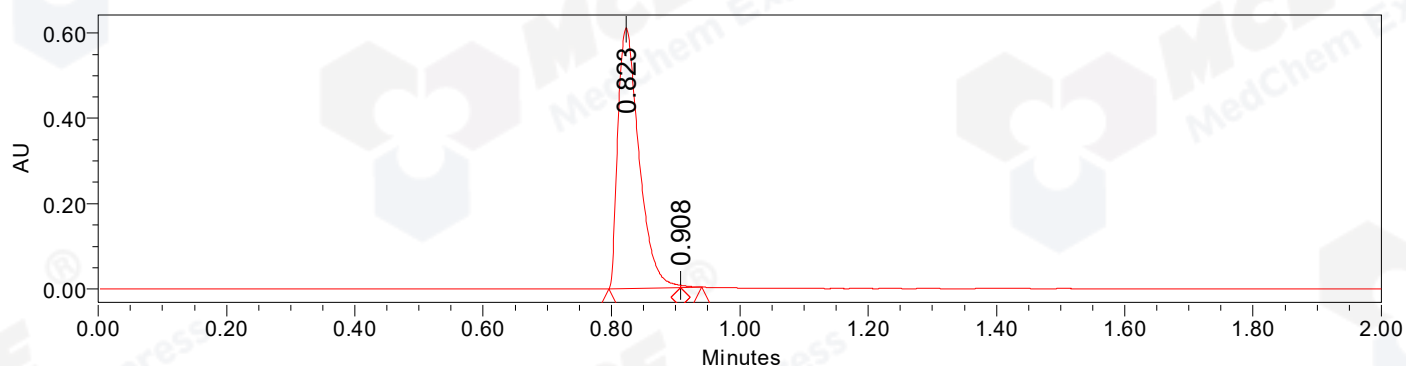

— Processed Channel Descr. PDA Ch2 254nm@4.8nm

Auto-Scaled Chromatogram

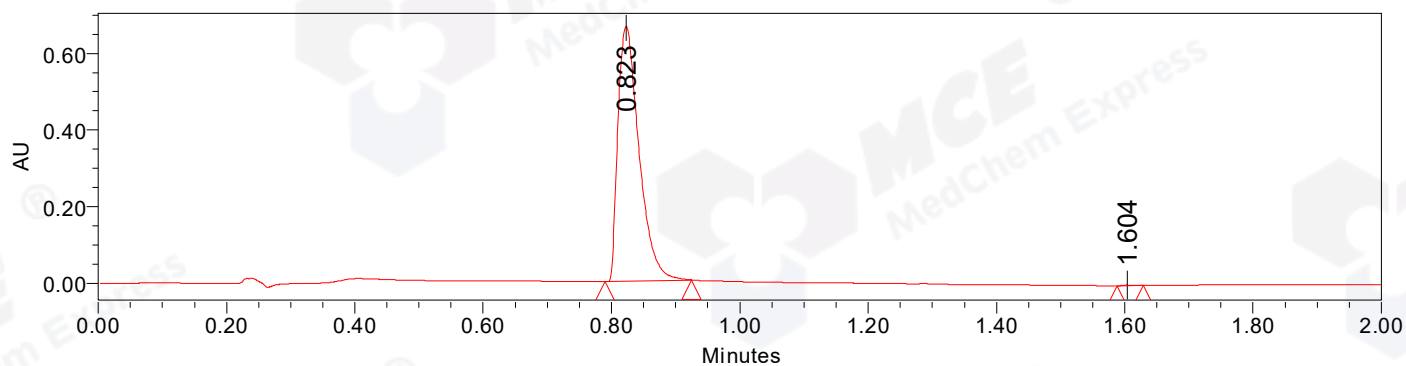

— Processed Channel Descr. PDA Ch1 214nm@4.8nm

Peak Results

Channel Name: PDA Ch2 254nm@4.8nm

	RT	Width (sec)	Area	Height	% Area	Base Peak (Combined) (m/z)	Channel Name
1	0.823	6.700	1392395	610318	99.70	262.99	PDA Ch2 254nm@4.8nm
2	0.908	1.950	4251	5448	0.30	262.99	PDA Ch2 254nm@4.8nm

Peak Results

Channel Name: PDA Ch1 214nm@4.8nm

	RT	Width (sec)	Area	Height	% Area	Base Peak (Combined) (m/z)	Channel Name
1	0.823	8.100	1517427	665537	99.89	262.99	PDA Ch1 214nm@4.8nm

Peak Results
Channel Name: PDA Ch1 214nm@4.8nm

	RT	Width (sec)	Area	Height	% Area	Base Peak (Combined) (m/z)	Channel Name
2	1.604	2.400	1710	1596	0.11	280.51	PDA Ch1 214nm@4.8nm

Auto-Scaled Chromatogram

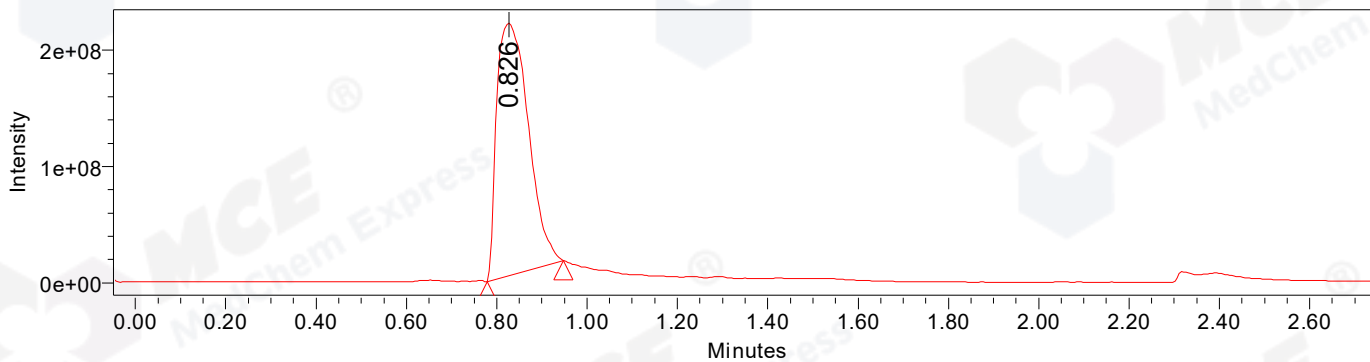

Peak Results
Channel Name: MS TIC

RT	Width (sec)	Area	Height	% Area	Base Peak (Combined) (m/z)	Channel Name
1	0.826	1054469423	217038115	100.00	263.01	MS TIC

Match Plot

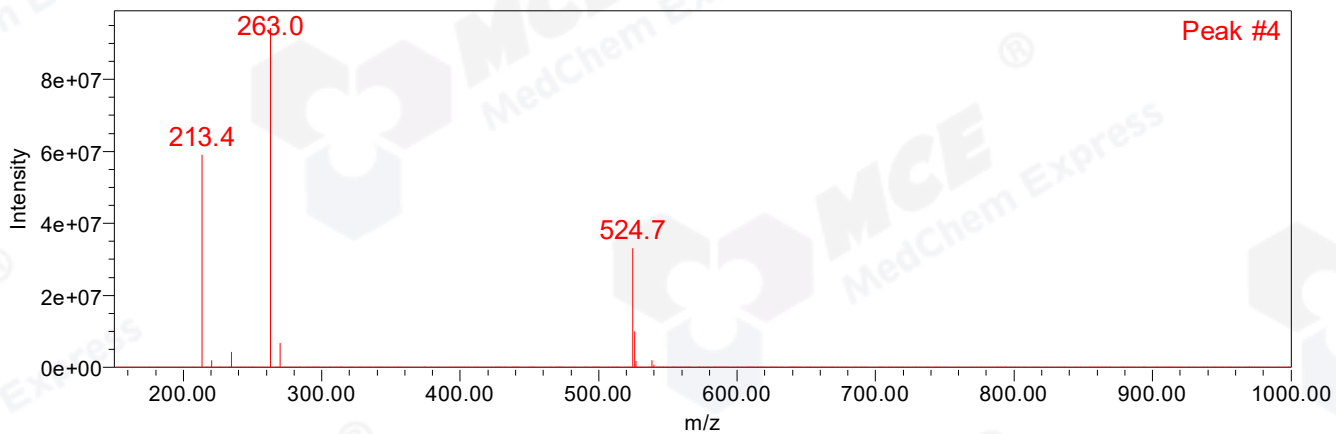

Retention Time 0.826 Channel Name MS TIC